



Planning Drawing Only

(Client must check for building Regulations/specification version, prior to commencement of work.. Tel 01253 737724)

Approved under authority of the Planning Act 2008

Drawings prepared by:
Chris Sinkinson Ltd
150, Marsh Road, Lymington, Hampshire, SO41 1LD
Tel: 01534 882222 Fax: 01534 882223
www.chris-sinkinson.co.uk
E: info@chris-sinkinson.co.uk



C1 FEL PROP FRONT Elevation 1:100

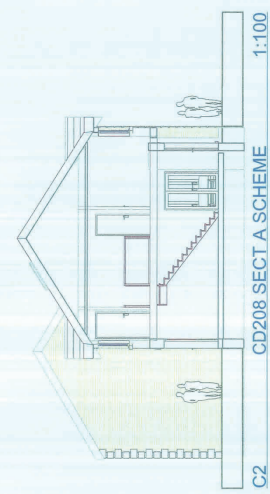

C2 CD208 SECT A SCHEME 1:100

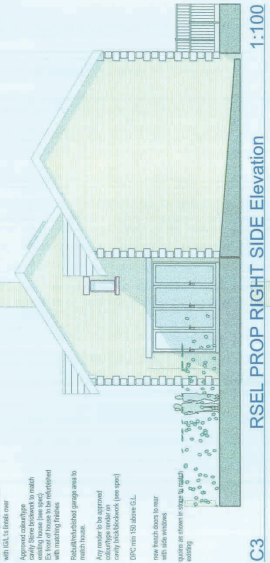

C3 RSEL PROP RIGHT SIDE Elevation 1:100

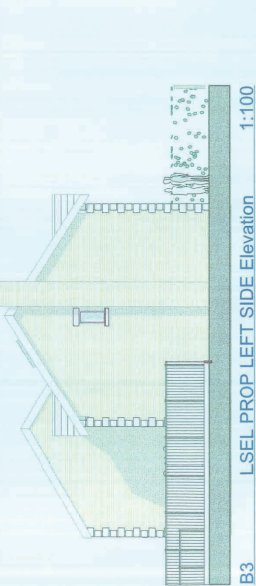

B3 LSEL PROP LEFT SIDE Elevation 1:100

PROPOSED ELEVATIONS

PROPOSED ELEVATIONS

PROPOSED ELEVATIONS

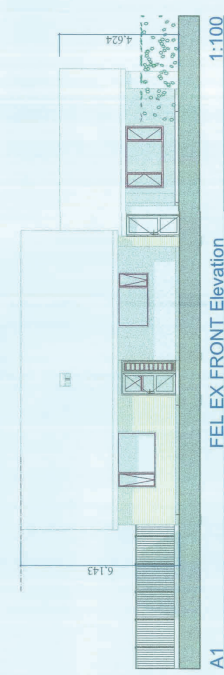

A1 FEL EX FRONT Elevation 1:100



A3 RSEL EX RIGHT SIDE Elevation 1:100

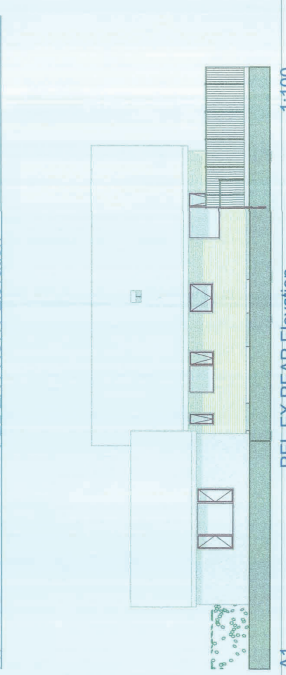

A1 REL EX REAR Elevation 1:100

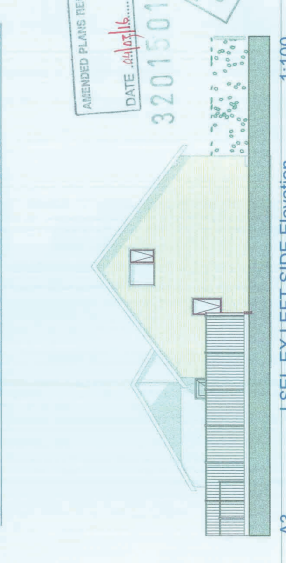

A3 LSEL EX LEFT SIDE Elevation 1:100

AMENDED PLANS RECEIVED
DATE 04/01/16
320150154P
Chris Sinkinson Ltd
150 Marsh Road
Lymington, Hampshire

FOR CLIENT REVIEW FOR AMENDMENTS TO DRAWING: B3 B5
FOR CLIENT REVIEW FOR AMENDMENTS TO DRAWING: B3 B5
FOR CLIENT REVIEW FOR AMENDMENTS TO DRAWING: B3 B5
FOR CLIENT REVIEW FOR AMENDMENTS TO DRAWING: B3 B5

Homeplan Designs
(Incorporating: Design Plans)
150 Marsh Road, Lymington, Hampshire, SO41 1LD
Tel: 01534 882222 Fax: 01534 882223
www.chris-sinkinson.co.uk
E: info@chris-sinkinson.co.uk

A1
01/16
15/01/16



EXISTING ELEVATIONS

Professional assessment of existing elevations and buildings made with a view to their conservation. The assessment is carried out in accordance with the requirements of the Planning Act 2008 and the Planning (Listed Buildings and Conservation Areas) Regulations 2009.

Project Name	Chris Sinkinson Ltd
Client	Chris Sinkinson Ltd
Address	150 Marsh Road, Lymington, Hampshire, SO41 1LD
Date	FEB 16
Scale	1:100
Drawn by	Chris Sinkinson Ltd
Checked by	Chris Sinkinson Ltd
Project No.	320150154P
Revision	01/16

GENERAL NOTES:
1. The drawings are the property of Chris Sinkinson Ltd. They are to be used only for the project and site mentioned herein.
2. No responsibility is accepted for any errors or omissions in the drawings.
3. The drawings are prepared on the basis of information provided by the client. Chris Sinkinson Ltd does not accept responsibility for any inaccuracies or omissions in the information provided.
4. The drawings are prepared on the basis of information provided by the client. Chris Sinkinson Ltd does not accept responsibility for any inaccuracies or omissions in the information provided.
5. The drawings are prepared on the basis of information provided by the client. Chris Sinkinson Ltd does not accept responsibility for any inaccuracies or omissions in the information provided.