

Proposed Street Scene

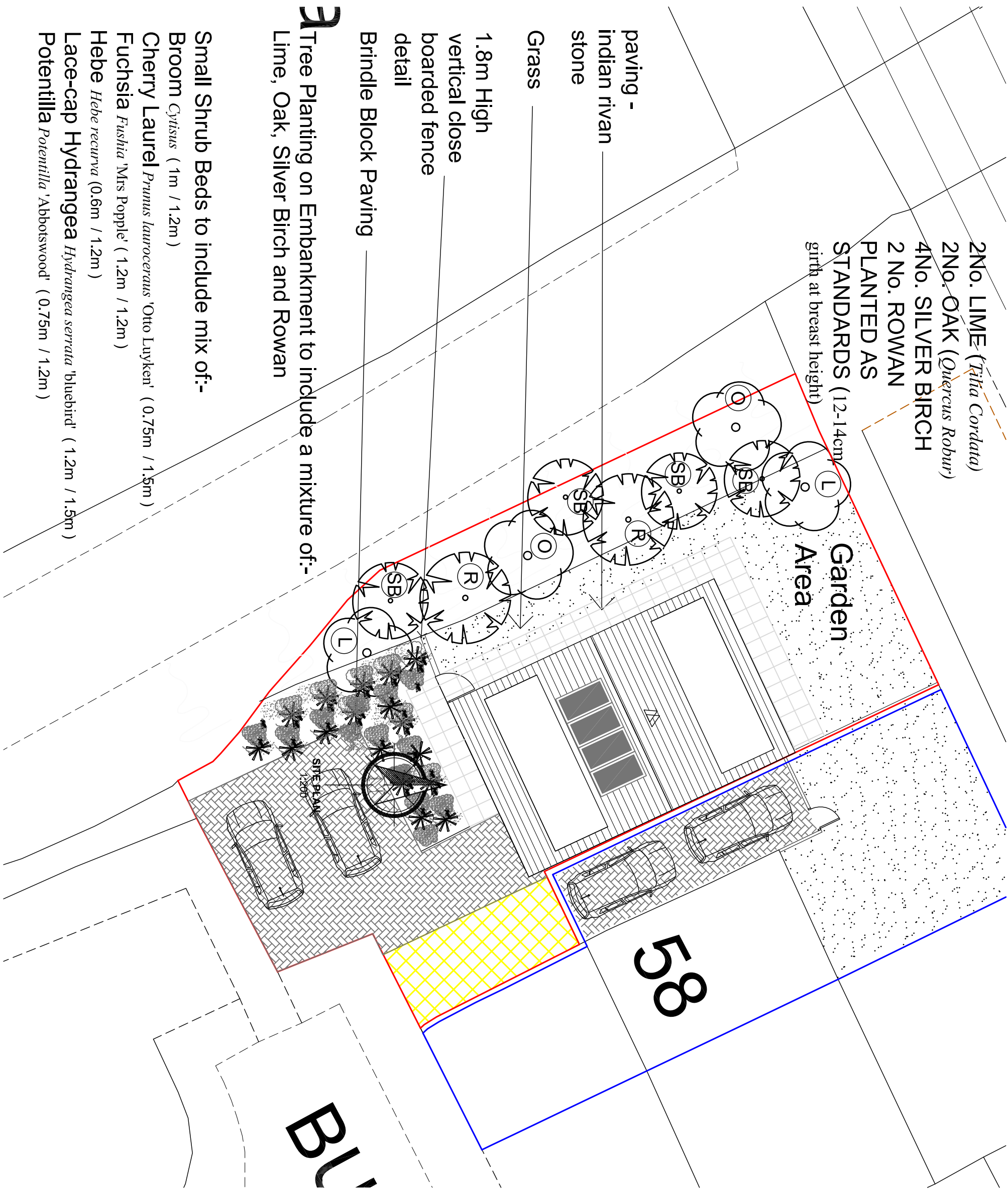

**Avalon** RTPI  
Chartered Town Planning

Town Planning - Architectural Design - Building Regulations - Surveying

Phone: 01282 834834 Fax: 01282 451666  
Email: info@avalonplanning.co.uk  
2 Beechley Business Centre, Redman Road, Bursley, Leicestershire, BB10 2TV

**PROPOSED FLOOR PLANS, ELEVATIONS & SITE PLAN**

Site: Proposed Development  
58 Bushburn Drive  
Langho  
BB6 8EZ

Client: Mr & Mrs Carswell

Date: 21.01.15 Scale: 1:100 / 1:200 @ A1

Project No: CAR01 Dwg 04C Drawn: HA

Amendments: C

**Notes:**

All work is to be carried out to the latest current British standards Codes of Practice and recognised working practices.

All work and materials should comply with Health and Safety legislation and to be approved by the Local Authority Planning / Building Control Officer.

All dimensions are in millimetres unless where explicitly shown otherwise.

The contractor should check and clarify all dimensions as work proceeds and notify the design team of any discrepancies.

Do not scale off the drawings, if in doubt ask.

Avalon Chartered Town Planning are not liable for work undertaken prior to Full Planning Consent and/or Building Regulations Approval