

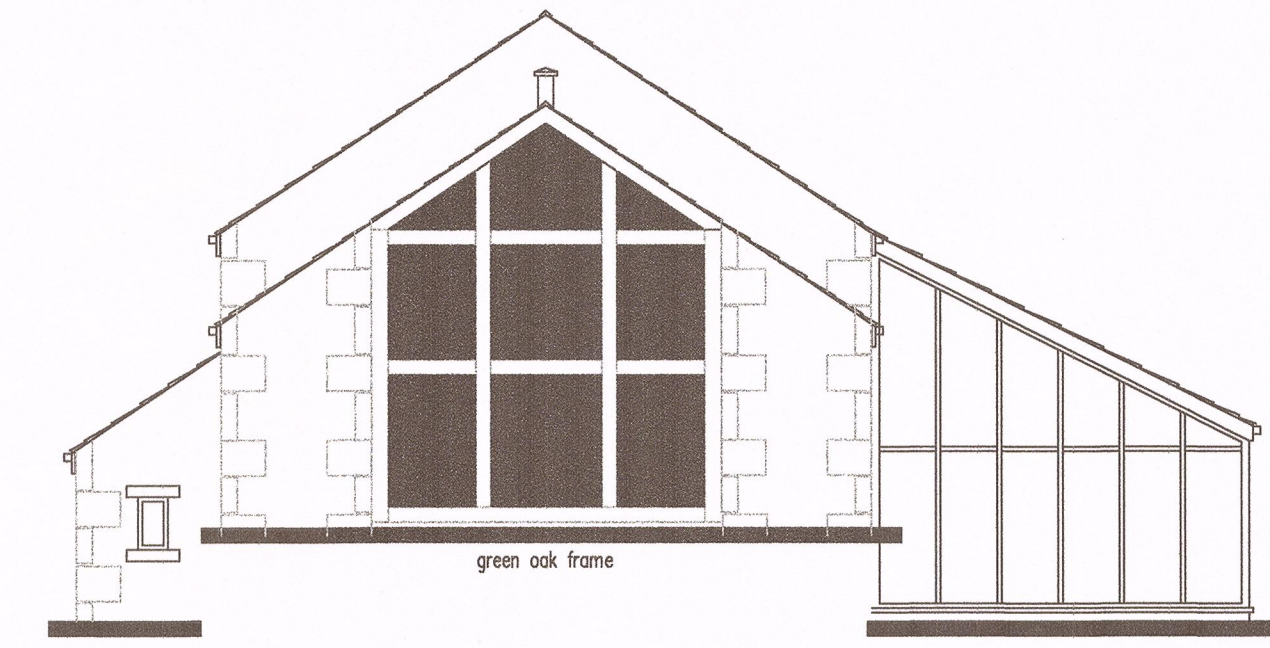

west facing elevation



east facing elevation



north facing elevation

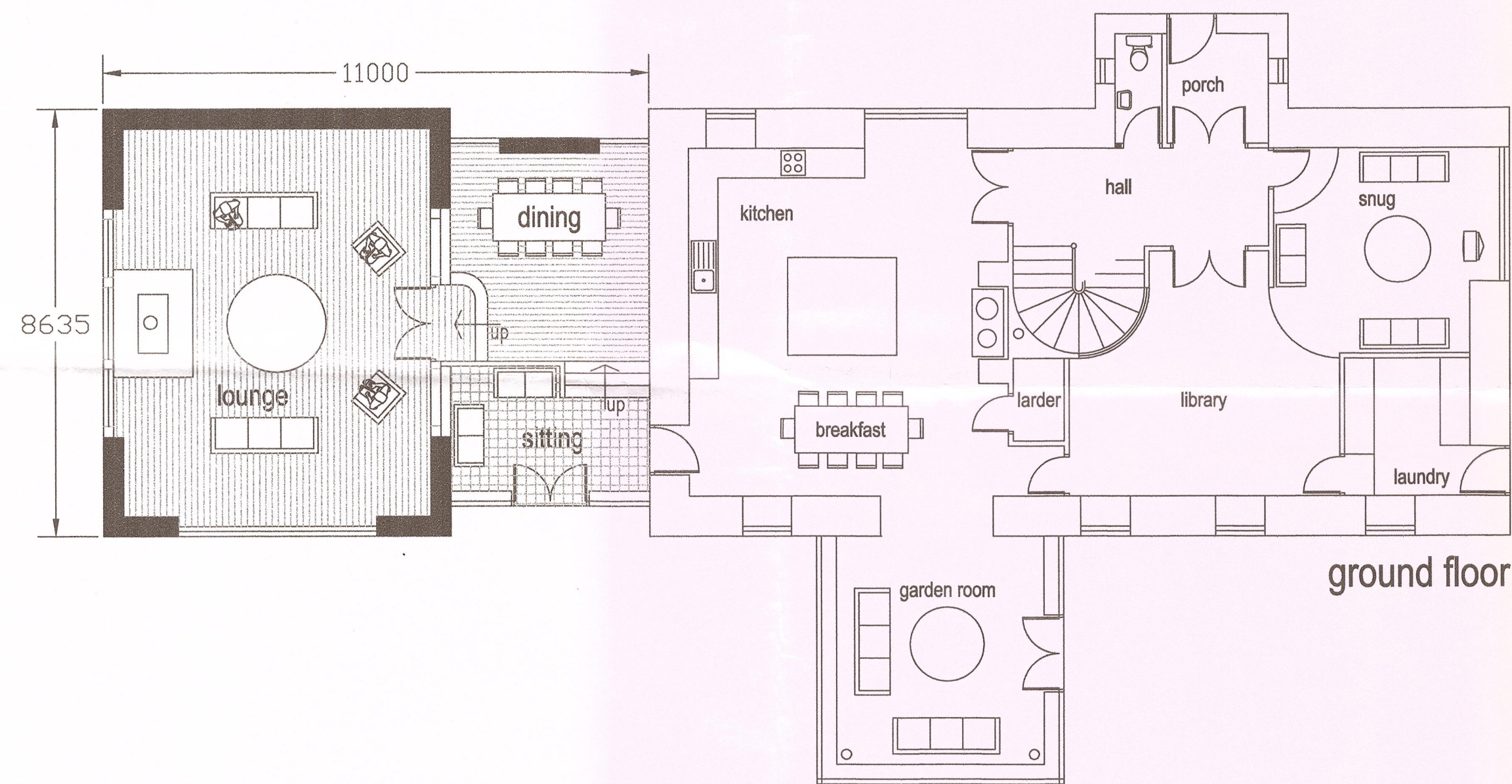

ground floor

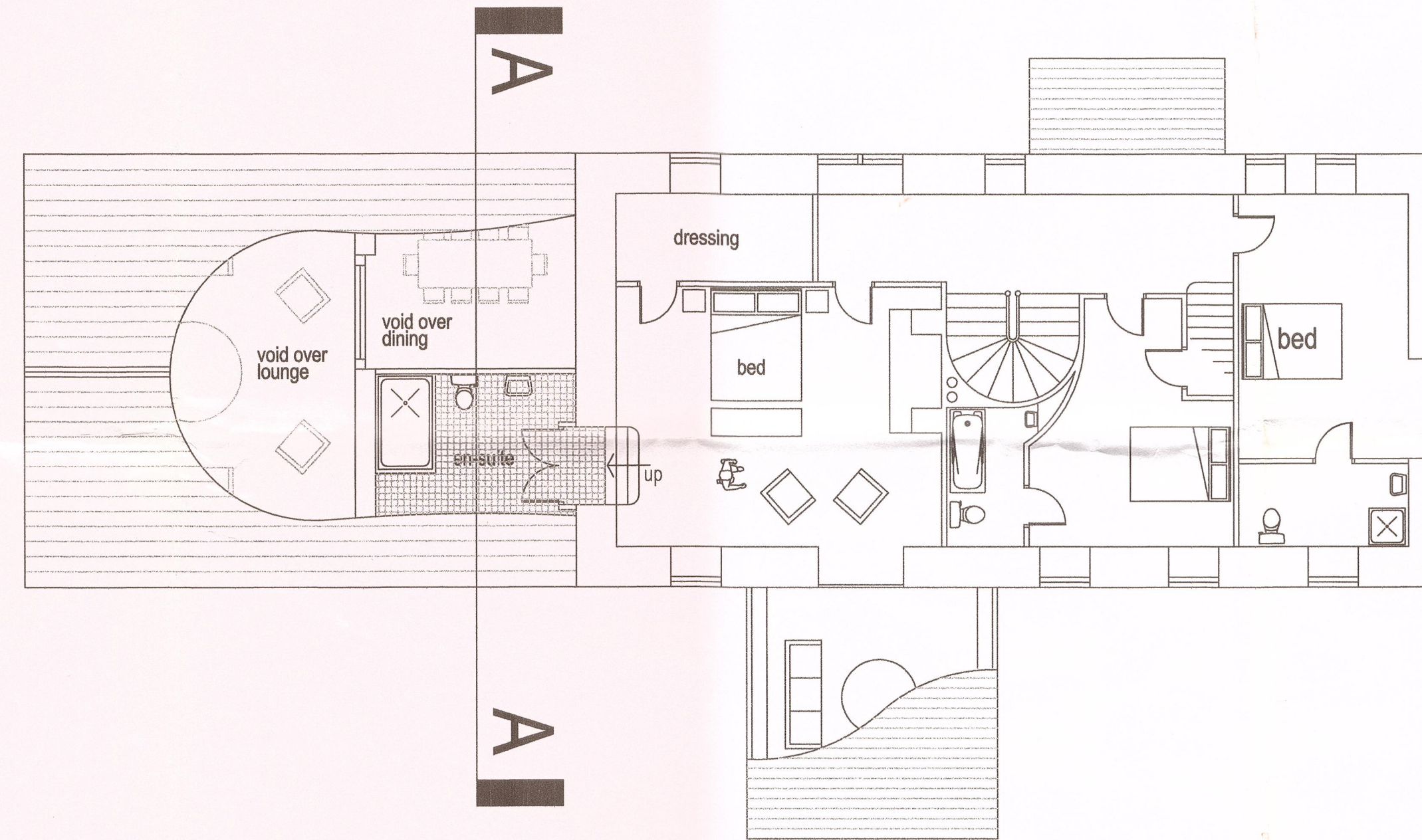

320150245P

AMENDED PLANS RECEIVED  
DATE 23/3/15

plan amended 23-03-15  
dimensions added in response to request  
from Development Control

as proposed

proposed extension at  
**Wolfen Lodge**  
**Fish House Lane**  
**Chipping**

0m 10m  
scale 1:100 @A1

Rae Connell Associates Building Design and Planning Consultants  
214 Burnley Road Bacup Lancashire 01706 873000

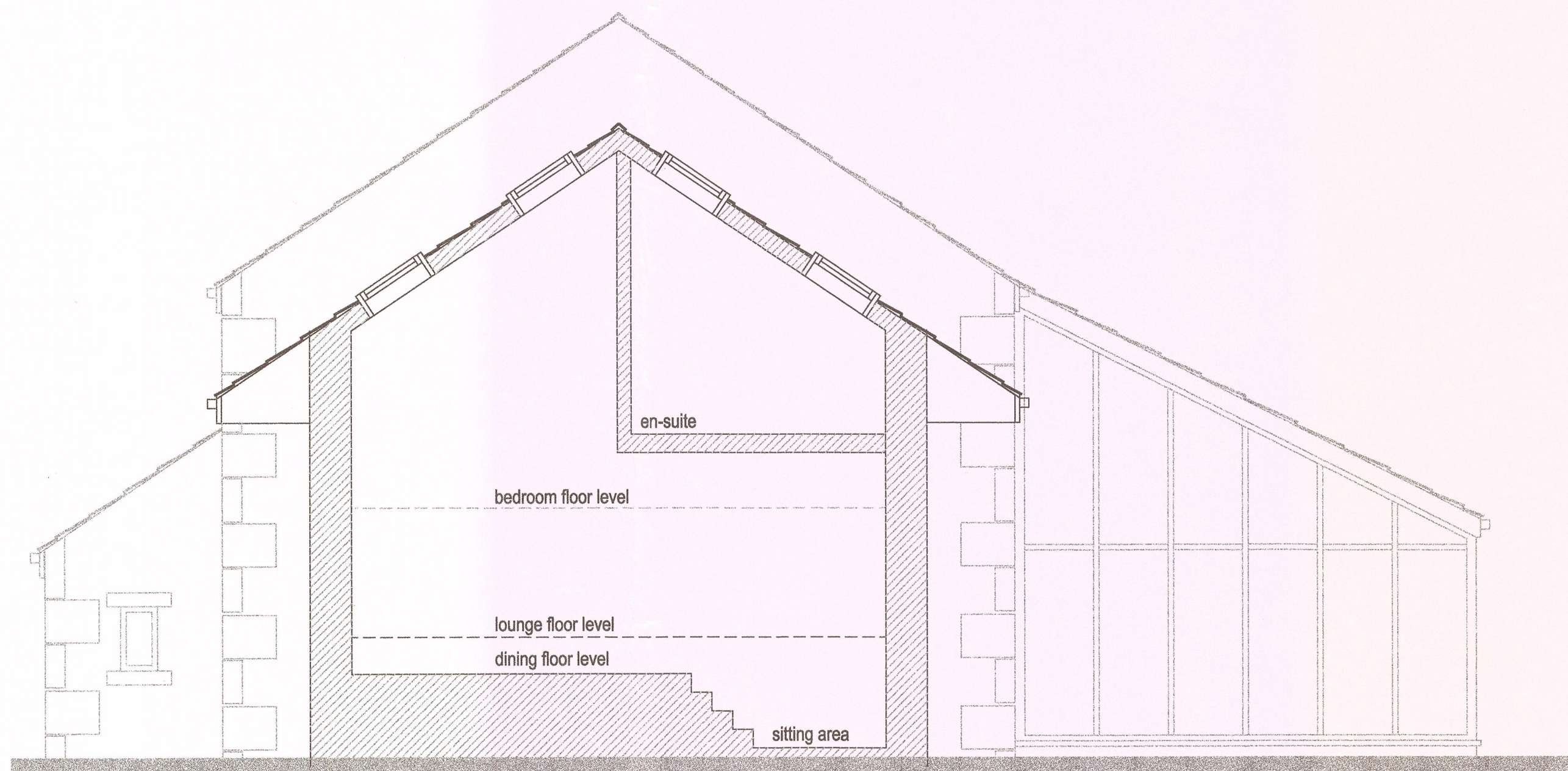

cross section A-A