



west facing elevation



east facing elevation



north facing elevation

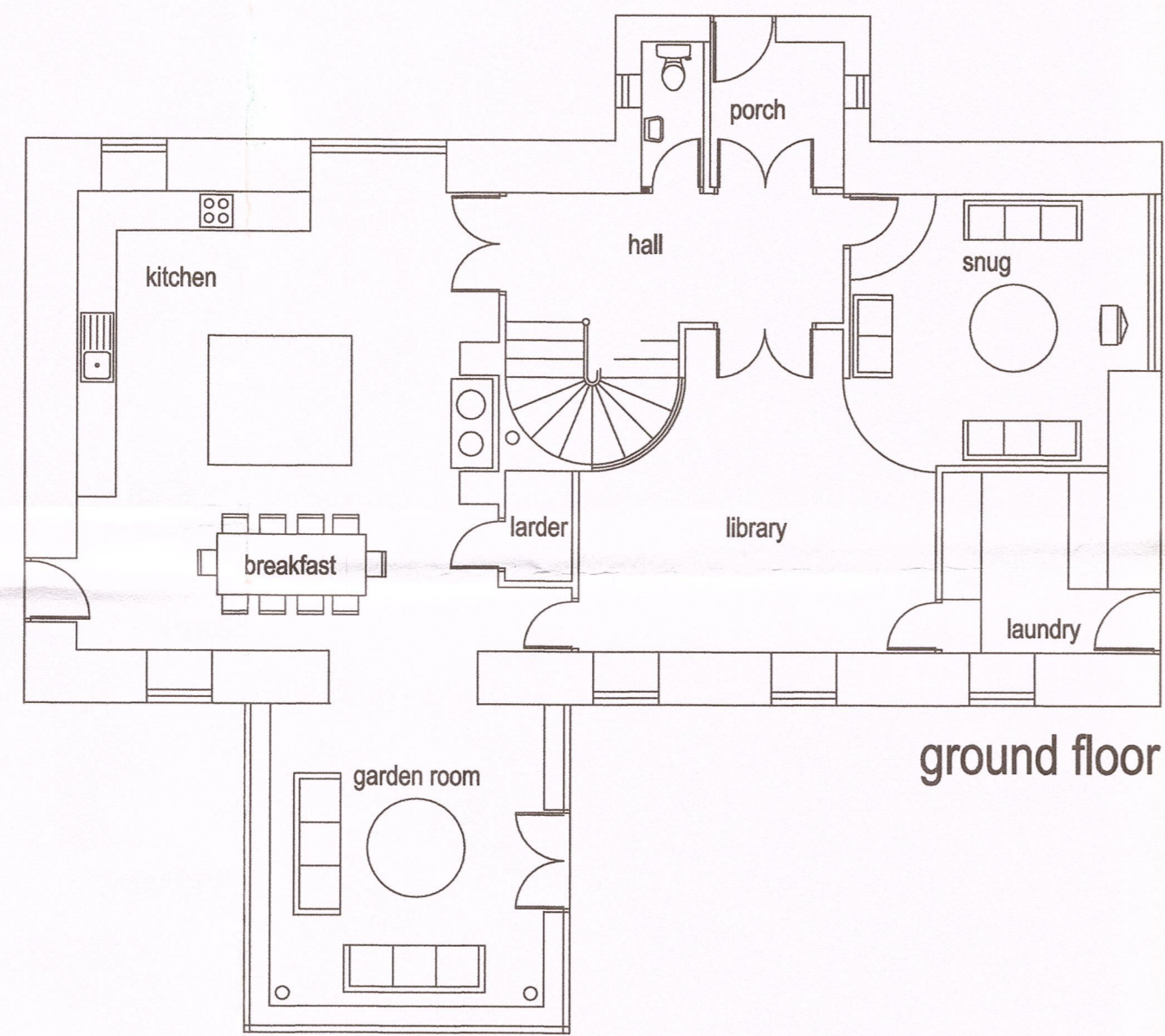

ground floor plan

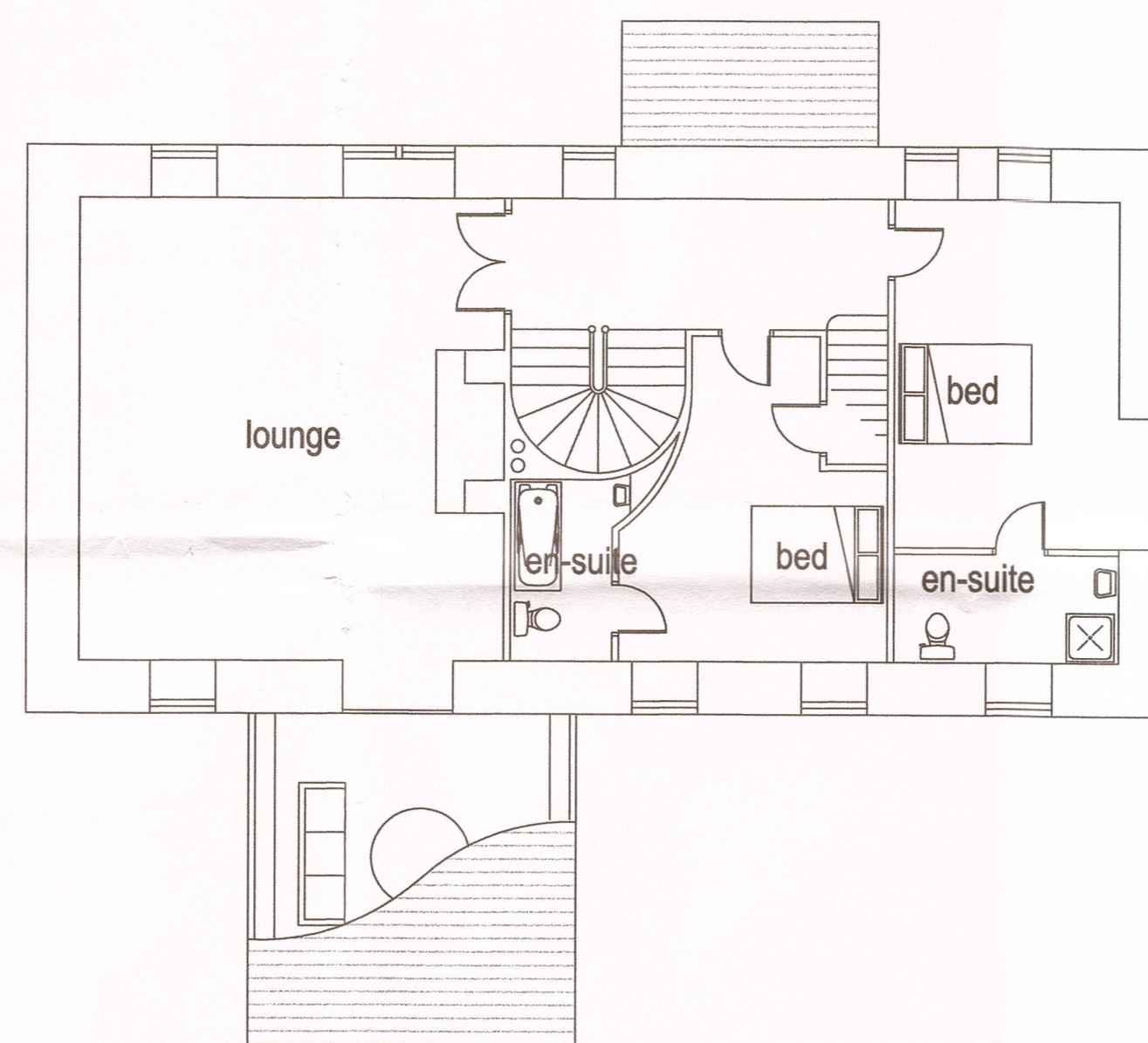

first floor plan

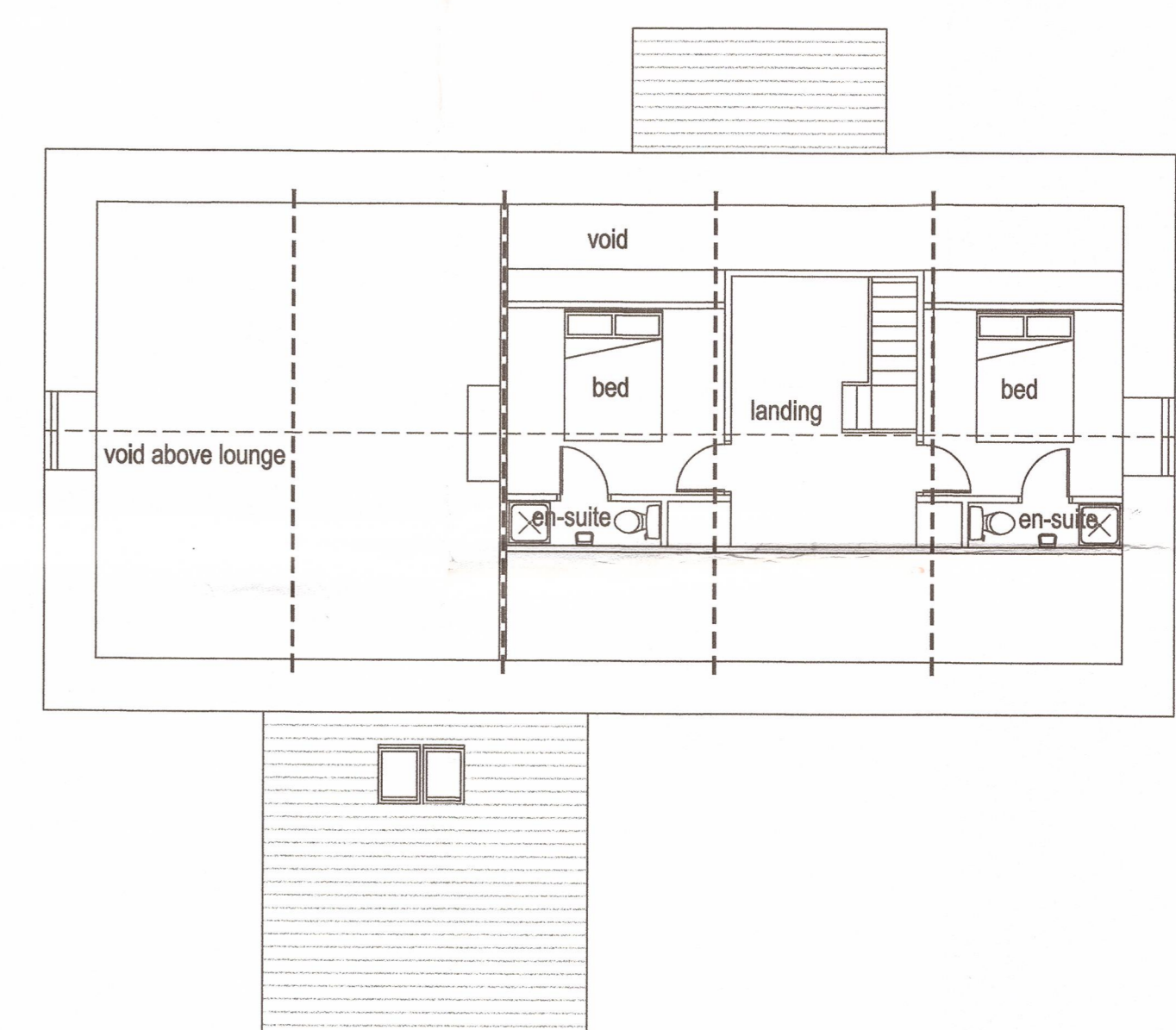

second floor

320150245P

as existing

proposed extension at
Wolfen Lodge
Fish House Lane
Chipping

0m 10m
scale 1:100 @ A1

Rae Connell Associates Building Design and Planning Consultants
214 Burnley Road Bacup Lancashire 01706 873000