

NOTES: 1: Do not scale this drawing, use figured dimensions only. 2: The Contractor, Sub Contractor or specialist supplier are responsible for confirming site dimensions prior to fabrication. 3: Any dimensional discrepancies are to be reported to the Architect immediately.

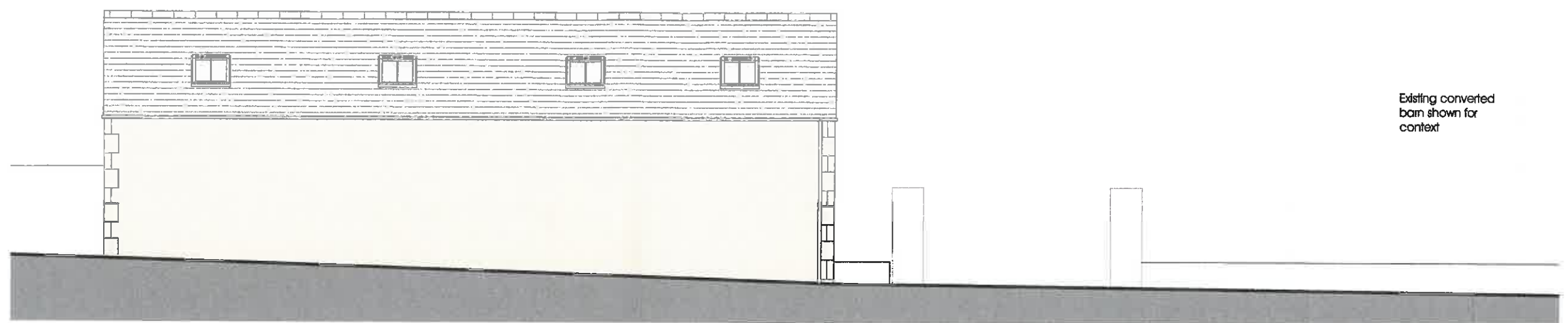

North elevation



South elevation

Existing converted barn shown for context

320150318P

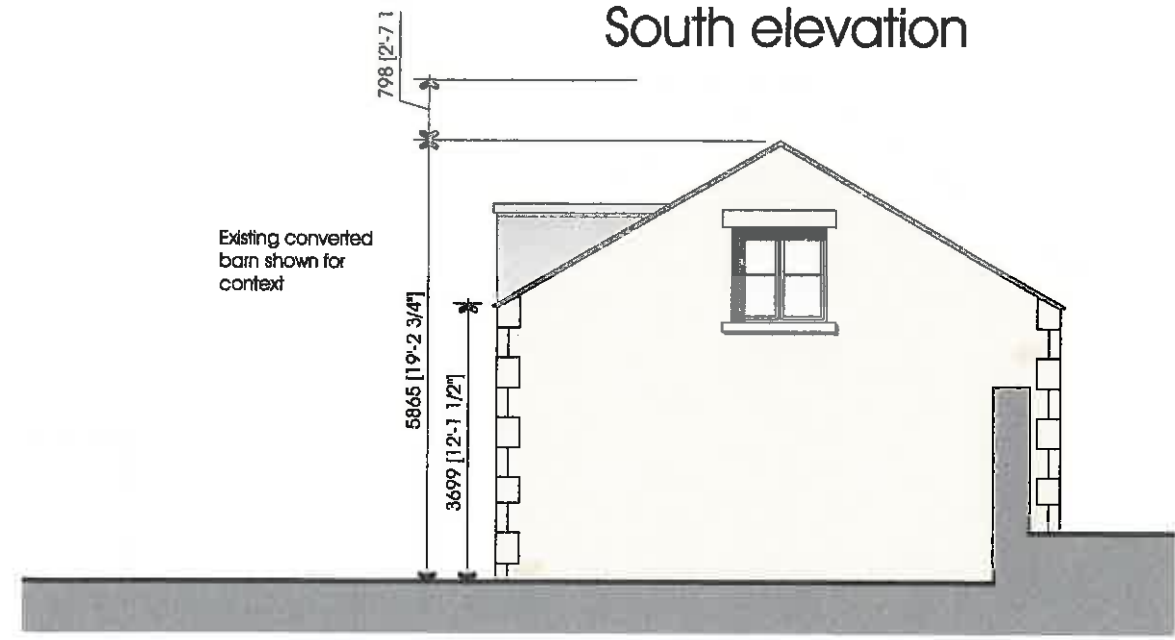

West elevation

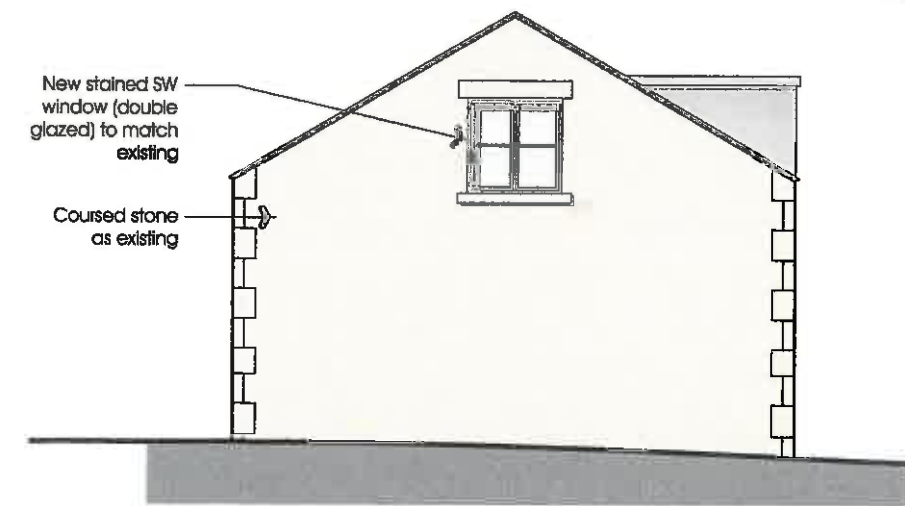

East elevation

PGB Agricultural Services LTD

Lily Cottage 12 Glen Avenue Knowle Green Preston PR3 2ZQ m. 07866 366565 t. 01254 820092 e. info@pgb-arch.com		CLIENT Mr & Mrs Potter The Holly Wardsley Road, Leagram, Preston. PR3 2QT	PROJECT Proposed extension to Garage to form Carers accommodation	DRAWING TITLE Proposed Elevations
		PAPER SIZE A3 DATE March 2015	JOB NO. 2789 SCALE 1:100	DRAWING NO. 050 REVISION

NOTES: 1: Do not scale this drawing, use figured dimensions only. 2: The Contractor, Sub Contractor or specialist supplier are responsible for confirming site dimensions prior to fabrication. 3: Any dimensional discrepancies are to be reported to the Architect immediately.

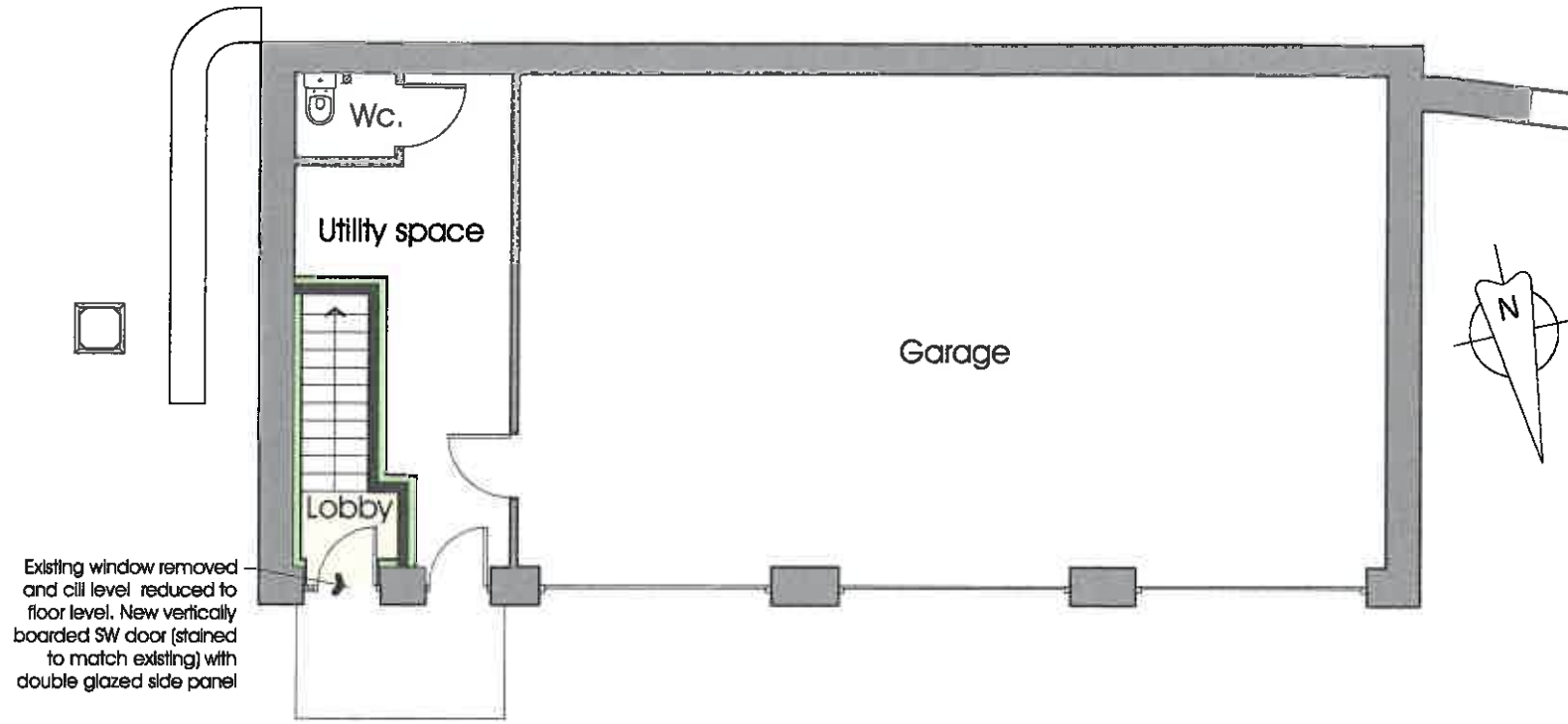

GFL plan
0 1 2 3 4 5m

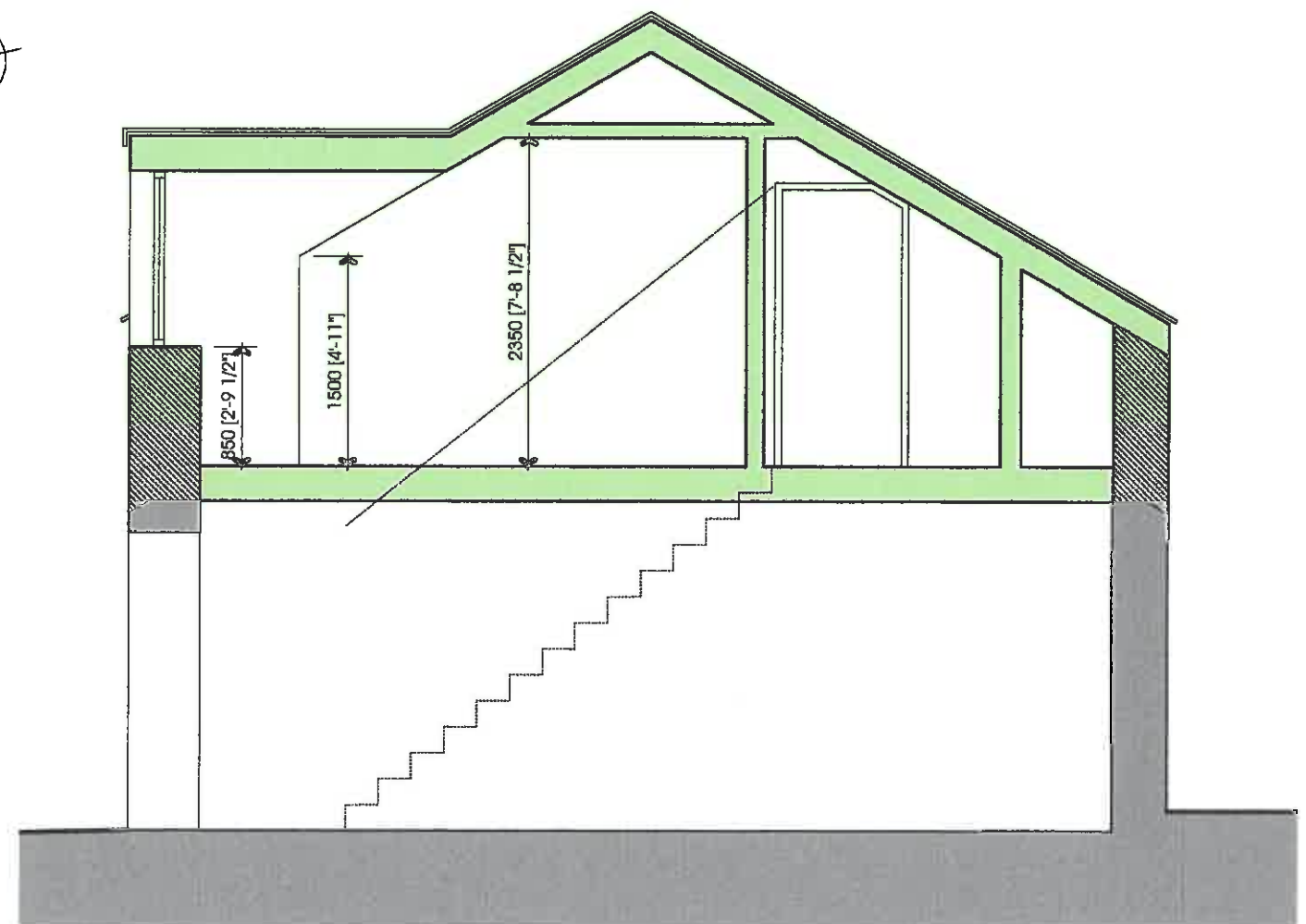

Typ. section
0 1m 2 3

320150318P

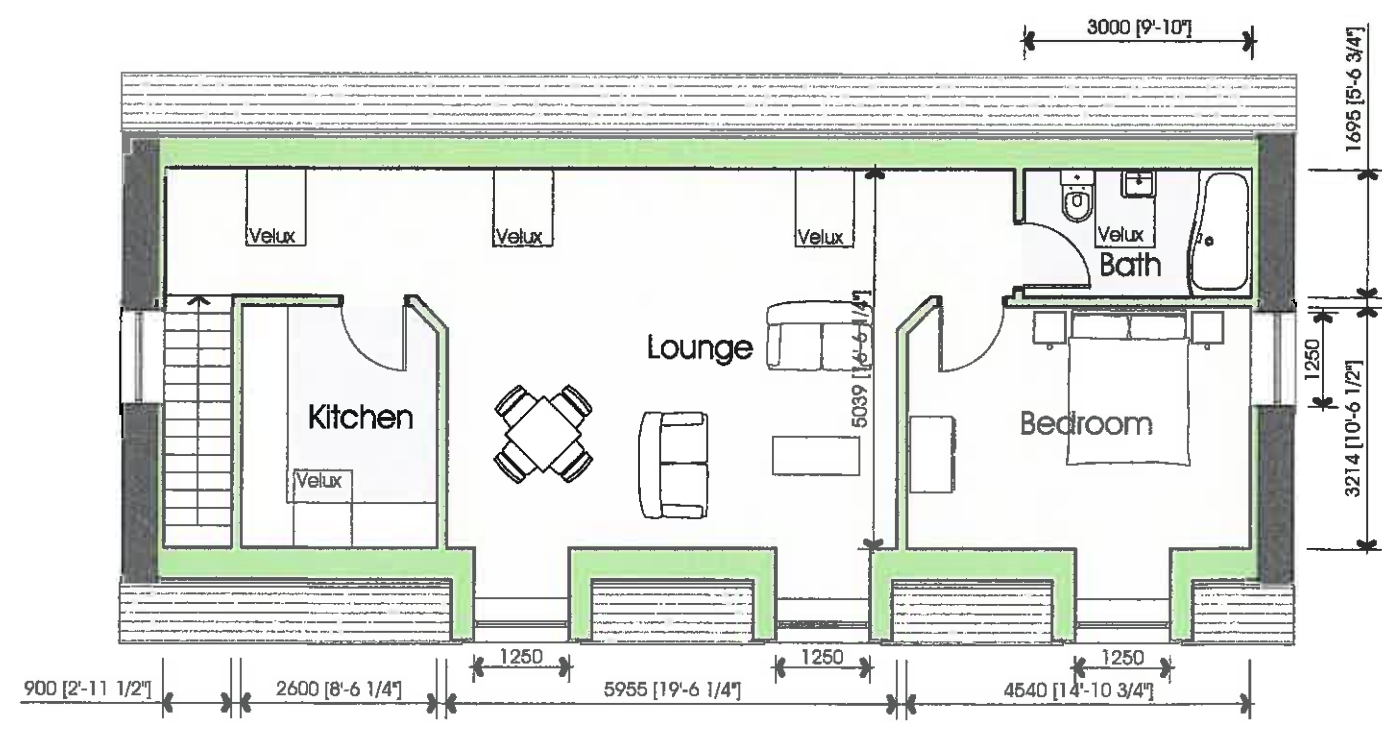

1FL plan

PGB ARCHITECTURAL SERVICES LTD

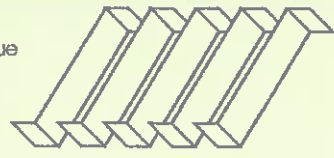
<p>Lily Cottage 12 Glen Avenue Knowle Green Preston PR3 2ZQ</p> <p>m. 07866 366565 f. 01254 820092 e. info@pgb-arch.com</p>	 <p>CLIENT Mr & Mrs Potter The Holly Wardsley Road, Leagram, Preston, PR3 2QT</p> <p>PAPER SIZE A3 DATE March 2015</p>	<p>PROJECT Proposed extension to Garage to form Carets accommodation</p> <p>JOB NO. 2789 SCALE 1:100 & 1:50</p>	<p>DRAWING TITLE Proposed Plans & section</p> <p>DRAWING NO. 040 REVISION</p>
---------------------------------------------------------------------------------------------------------------------------------------------	-------------------------------------------------------------------------------------------------------------------------------------------------------------------------------------------------------------------------------------	-------------------------------------------------------------------------------------------------------------------------------------	-----------------------------------------------------------------------------------------------