

Rear Elevation (Facing North - Adjoining No. 55 Knowsley Road)

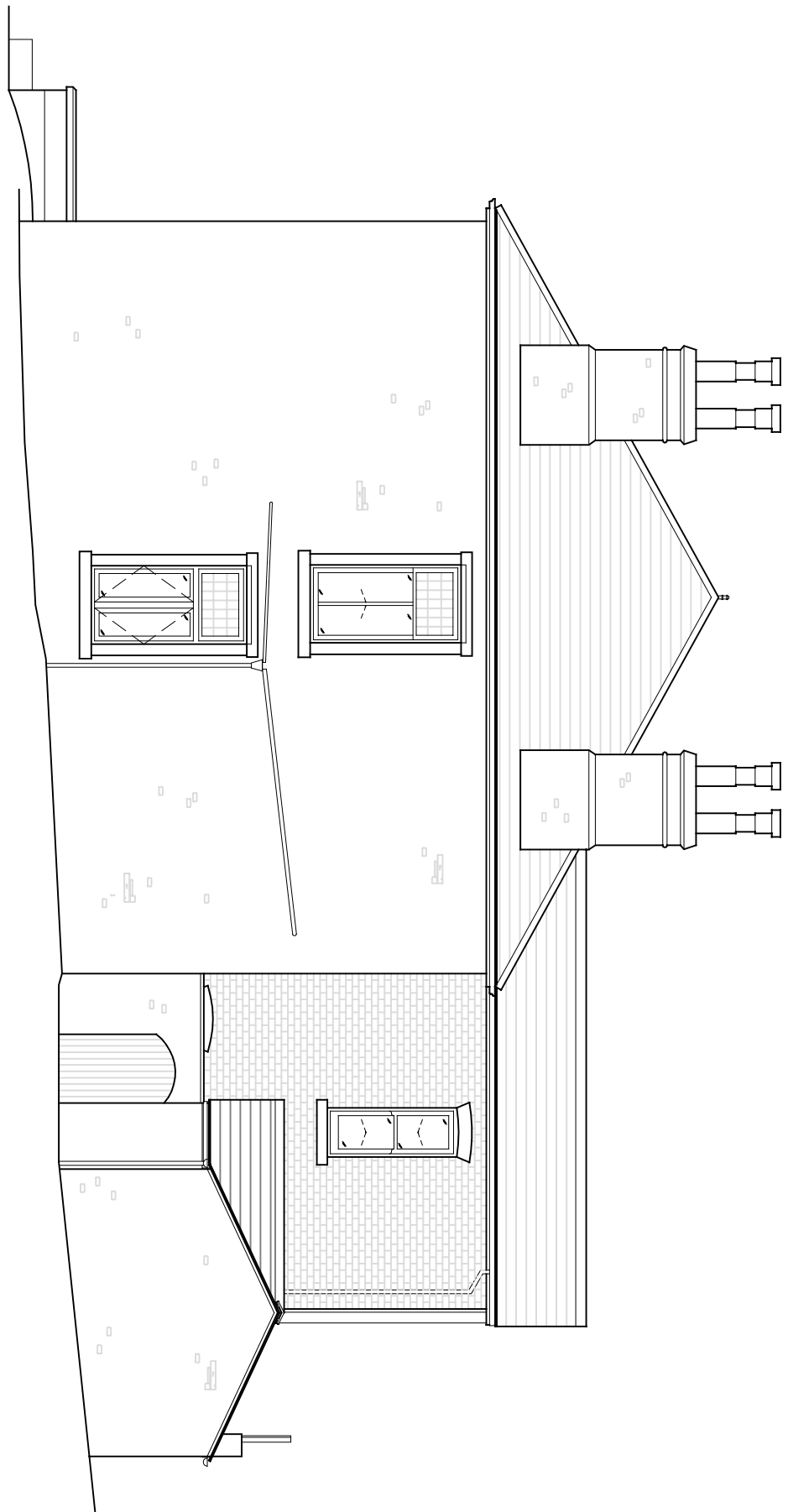

Side Elevation (Facing East - Fronting Knowsley Road)

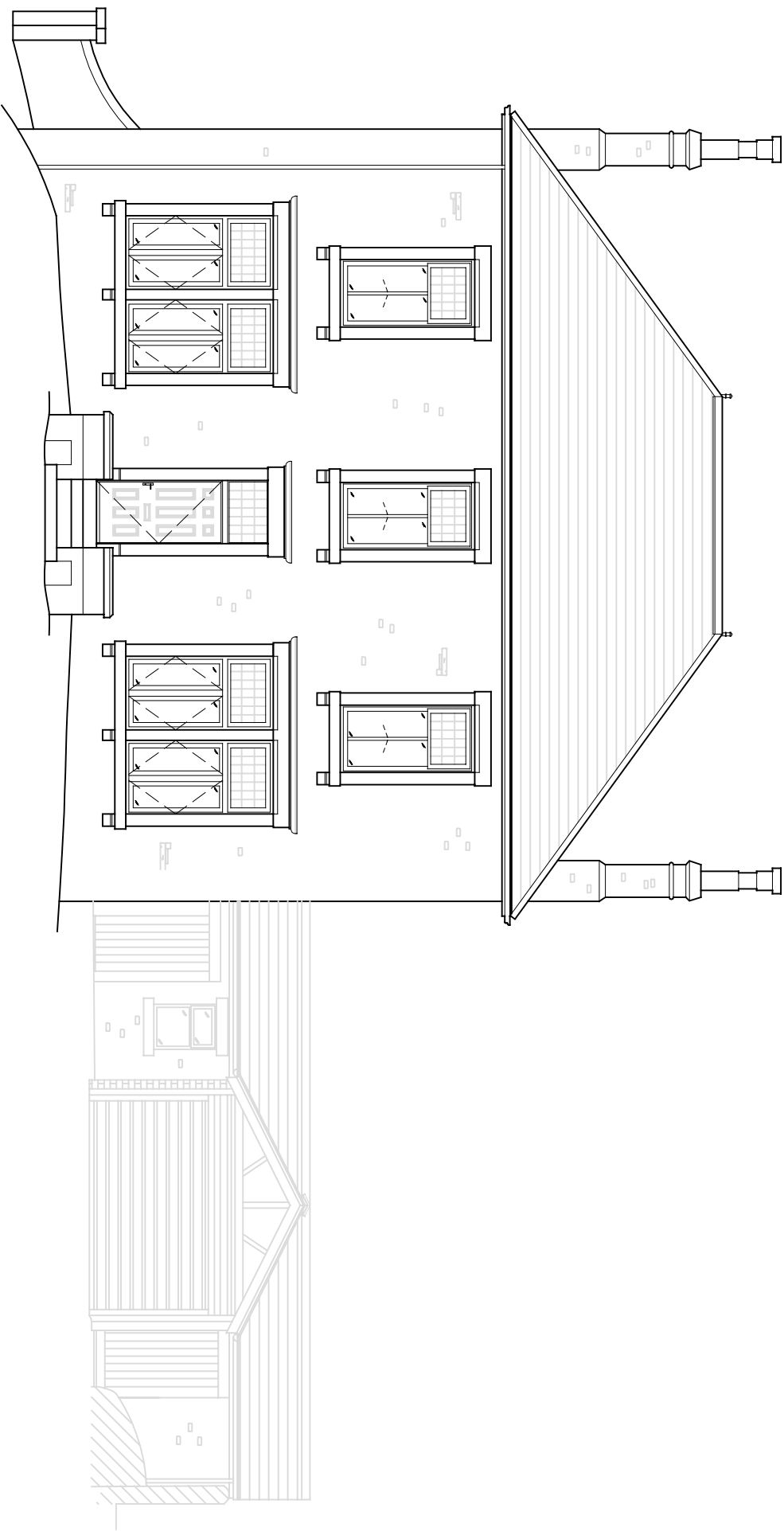

Front Elevation (Facing South - Fronting Garden)

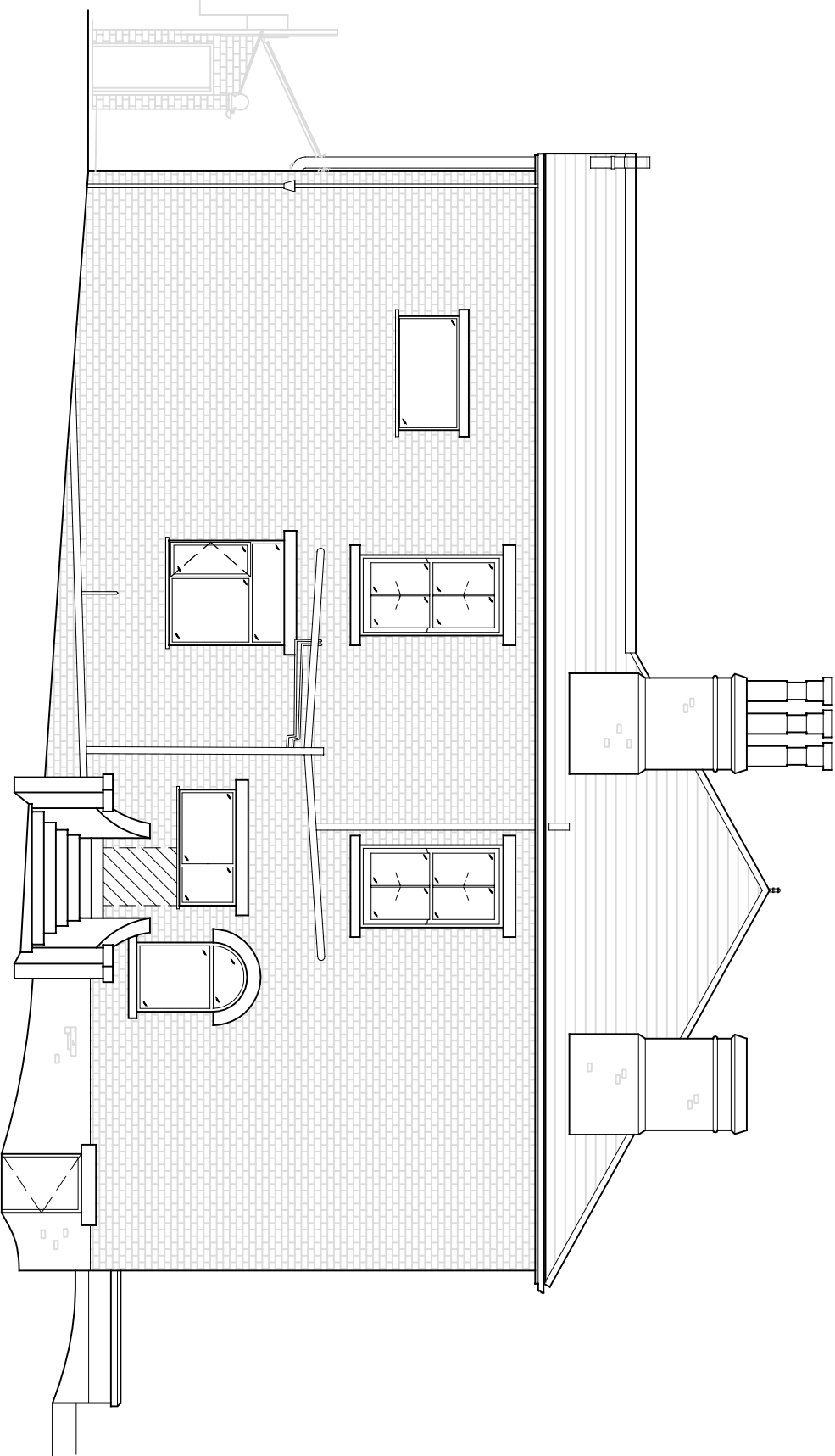

Side Elevation (Facing West - Fronting Garden)

NOTES			CLIENT:
The copyright of this drawing is held by Lea Hough & Co Chartered Surveyors LLP.			Mt & Mrs P Grimshaw 10 Lomax Close, Great Harwood, Lancashire, BB6 7TA.
Do not scale from this drawing. All dimensions must be checked and verified by the contractor prior to works commencing on site.			PROJECT ADDRESS: Head House, 53 Knowsley Road, Widpshire, Blackburn, BB1 9PN
REVISIONS			PROJECT TITLE: Proposed Extension & Alterations
REV	DESCRIPTION	DATE	AMENDED