

Proposed agricultural access track at Chadswell Hall  
 Chipping Road, Chalgley, Clitheroe, BB7 3LT ~

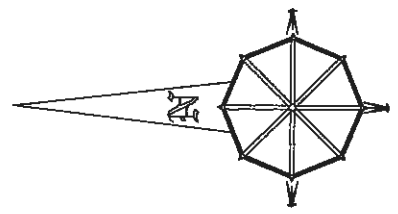

16/6/15 3201503811

**Notes:**  
 All work is to be carried out to the latest current British standards Codes of Practice and recognised working practices.  
 All work and materials should comply with Health and Safety legislation.  
 All dimensions are in millimetres where explicitly shown otherwise.  
 The contractor should check and certify all dimensions as work proceeds and notify the architect of any discrepancies. Do not scale off the drawings, if in doubt ask.

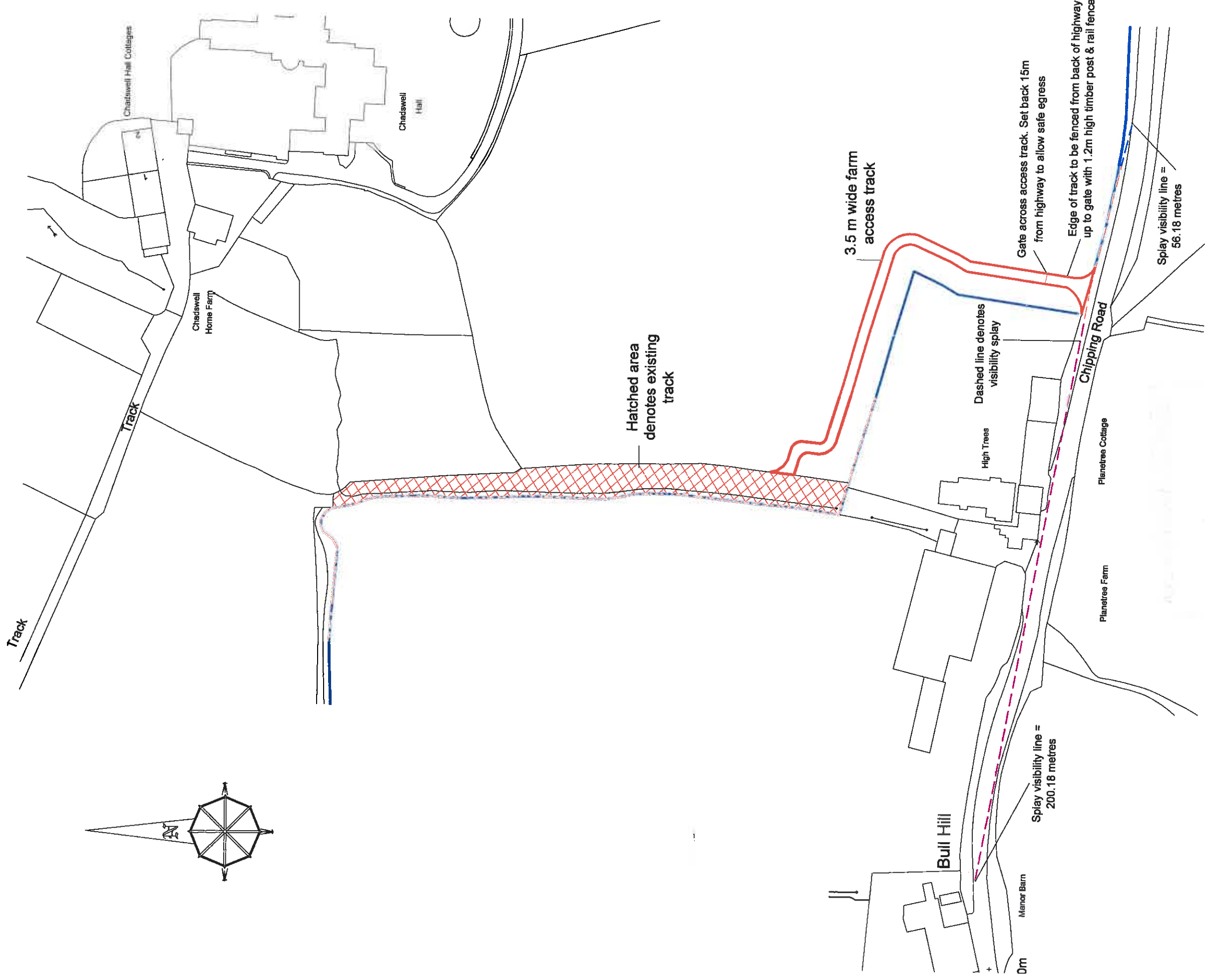

**Gary Hoerty Associates Chartered Surveyors**  
 Suite 9 - Grindleton Business Centre  
 The Spinney  
 Grindleton  
 Clitheroe  
 Lancashire BB7 4DH  
 T: 01200 449700  
 Email: info@ghaonline.co.uk

**Project (No: Ain.431.1920)**

Proposed agricultural access track at  
 Chadswell Hall  
 Chipping Road  
 Chalgley  
 Clitheroe  
 BB7 3LT

**Title: Proposed Site Plan**

**Drawing No: Ain/431/1920/02** Drawn: PF

**Client: Mr J Ainscough**

**Date: 31.03.2015** Scale: 1:1250 @ A3

**Amendments:**