

ELEVATIONS 1:100

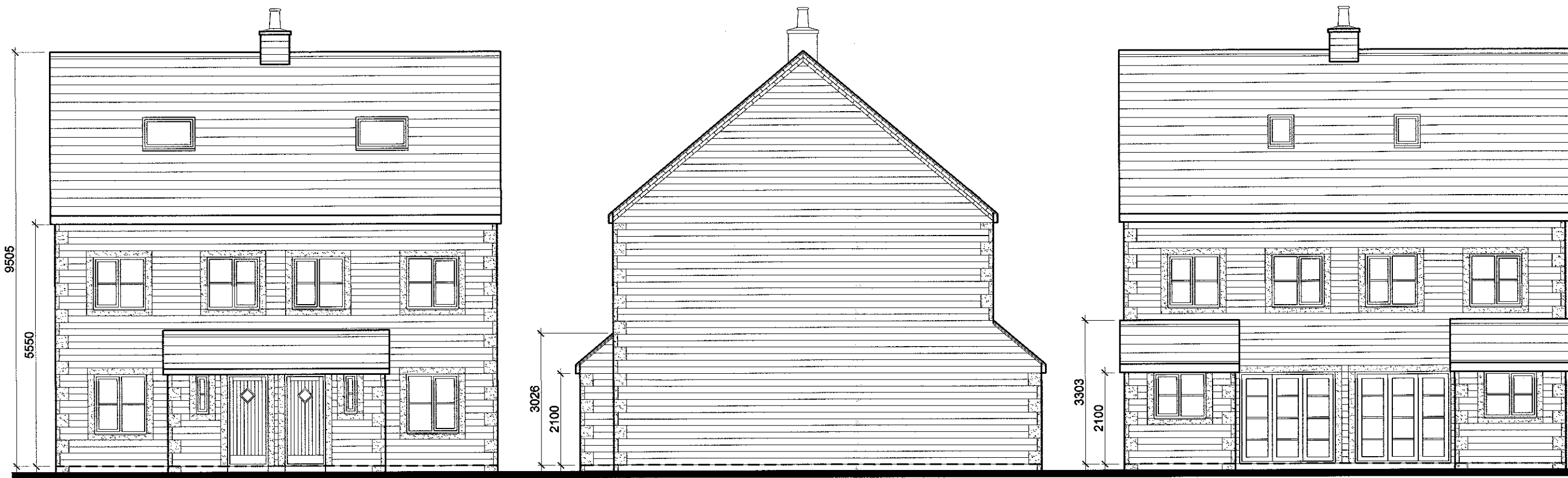

FRONT
'YORK' FLOOR PLANS 1:100

SIDE

REAR

ELEVATIONS 1:100



FRONT

RH SIDE

REAR

LH SIDE

'ASCOT' FLOOR PLANS 1:100

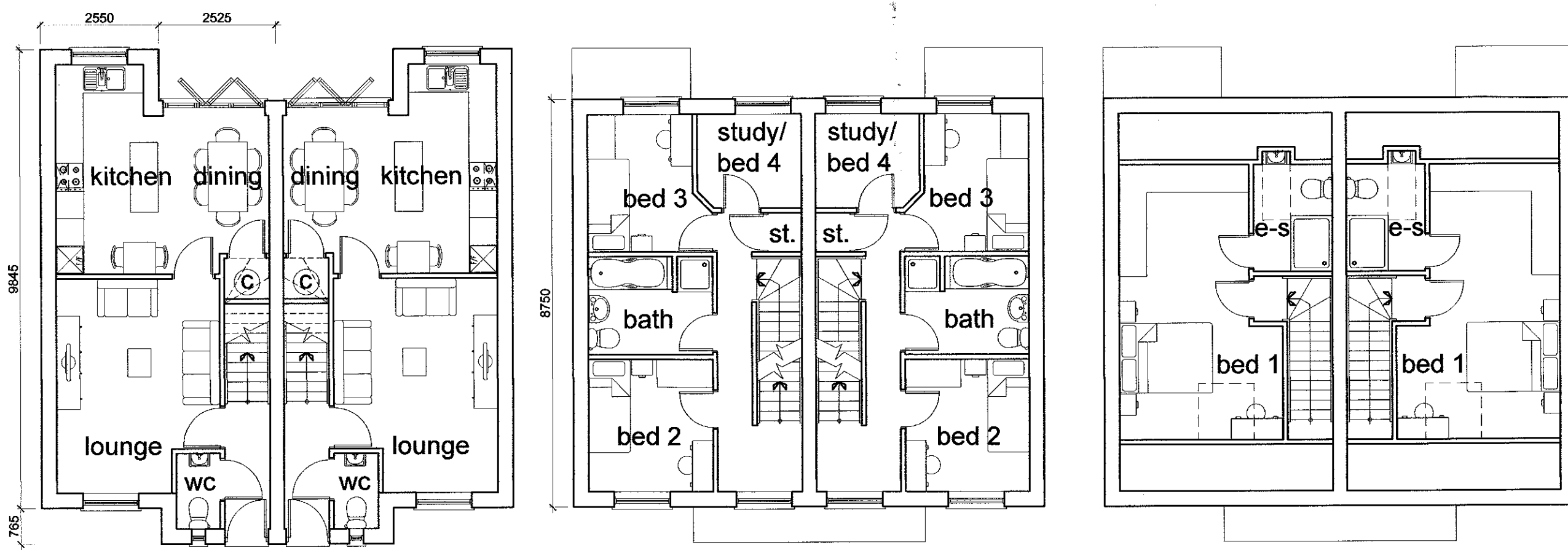

GF PLAN

FF PLAN

SF PLAN

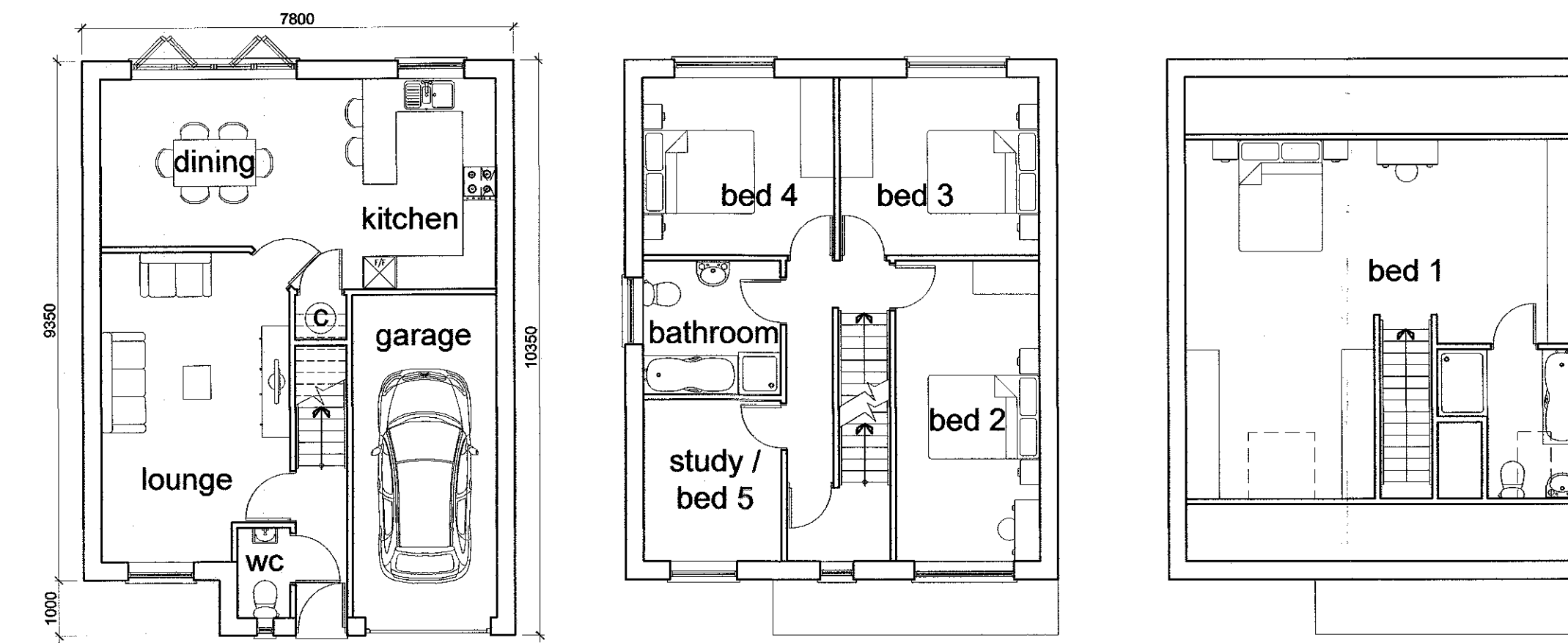

GF PLAN

FF PLAN

SF PLAN

ELEVATIONS 1:100



FRONT

RH SIDE

REAR

LH SIDE

'NEWBURY' FLOOR PLANS 1:100

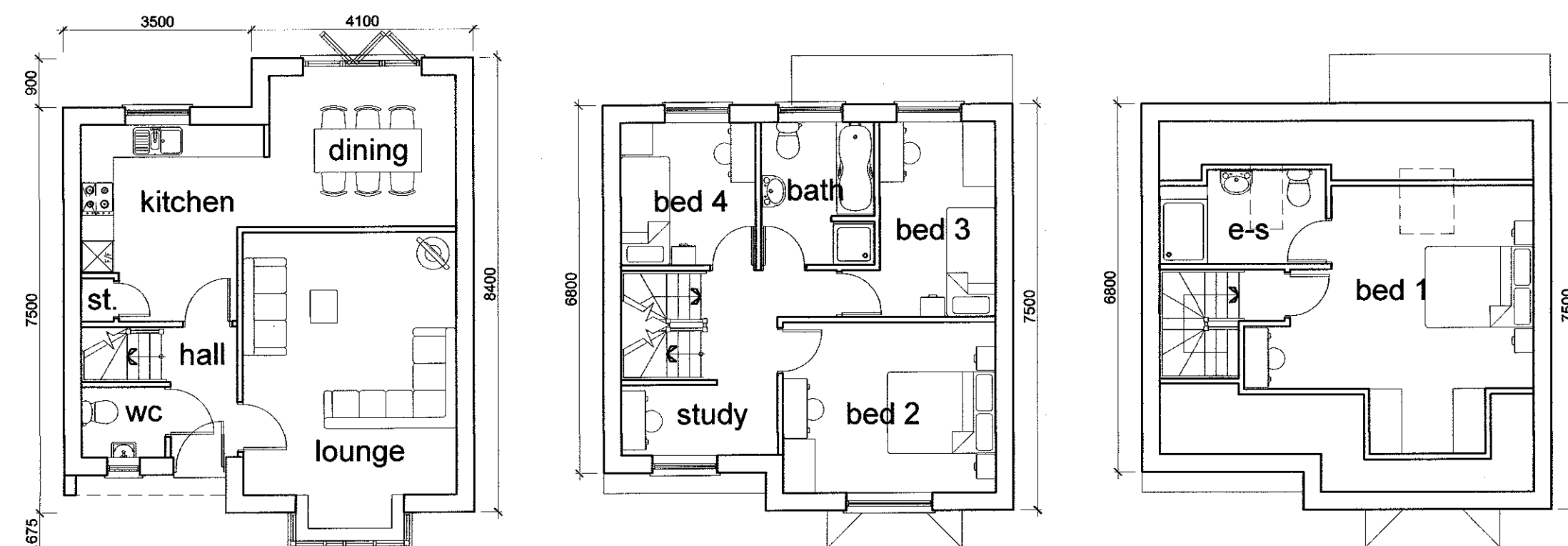

GF PLAN

FF PLAN

SF PLAN

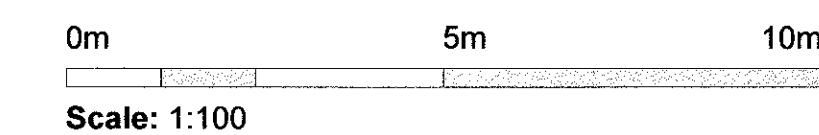

LMP
ARCHITECTURAL CONSULTANTS

CLIENT
Ellwood New Homes Ltd

PROJECT NAME
Proposed Residential Development at

Prestons Yard, Longridge Road, Chipping

DRAWING NAME
Proposed Floor Plans and Elevations

SCALE	DRAWN BY	DATE	DRAWING NUMBER	REVISION
1:100 @ A1	WA	24/04/15	14/116/P01	-

213 Preston Road, Whittle-le-Woods, Chorley, Lancashire, PR6 7PS
Telephone: 01257 261555 Fax: 01257 267224 Website: www.lmparchitects.co.uk
LMP Architectural Consultants is the trading name of Lawson Margerison Practice Ltd. Registered in England and Wales. No. 5597973 ©