

EXISTING REAR ELEVATION

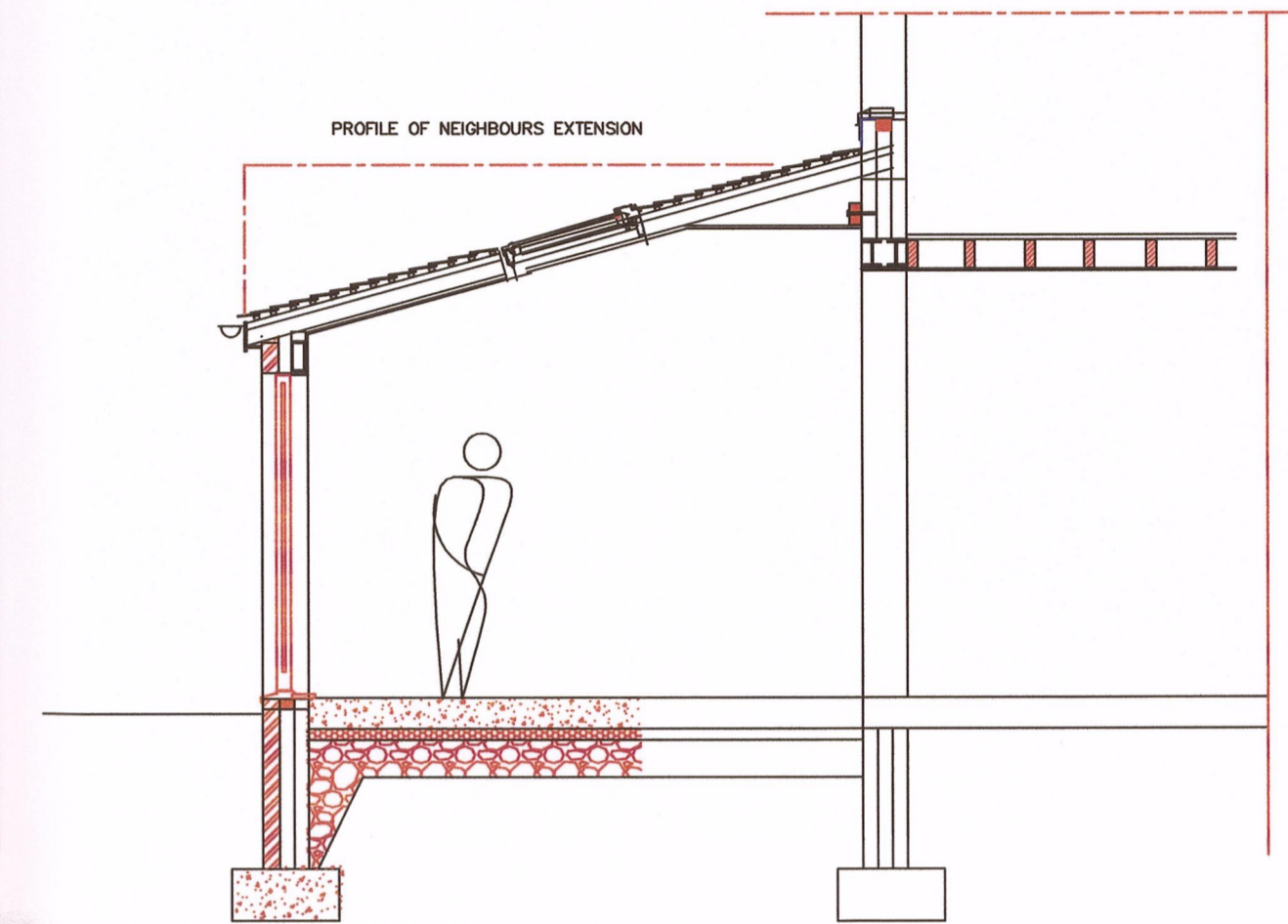

CROSS SECTION

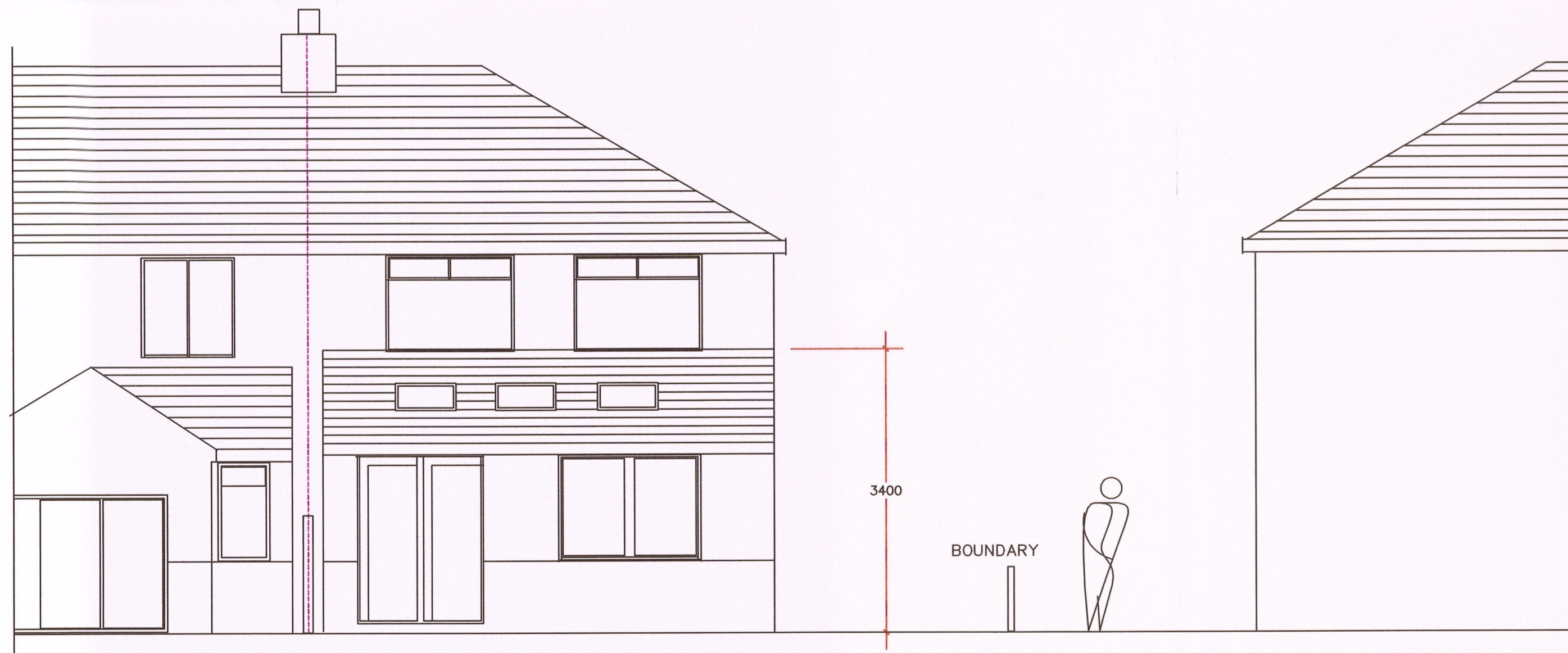

PROPOSED REAR ELEVATION

320150432P

AMENDED PLANS RECEIVED  
DATE 25/5/15

**132 PIMLICO ROAD  
CLITHEROE  
LANCASHIRE**

**PROPOSED EXTENSION**

**PHD/JF/200**

**1:50 (A2)**

**MAY 2015**