

320150517P

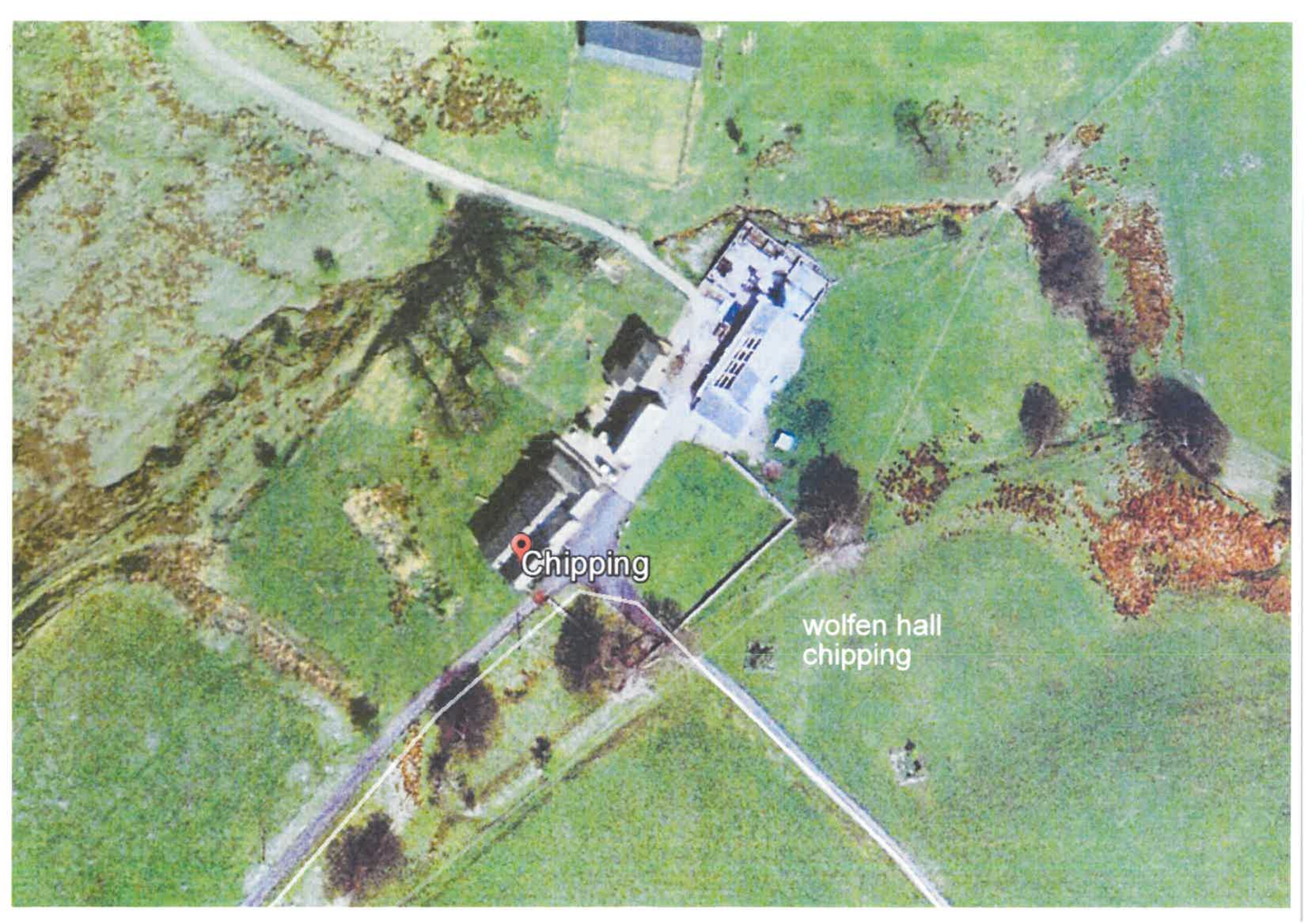

proposed extension
rear of Wolfen Hall.
chipping





Chipping

wolfen hall
chipping

COTTAGE +
OUT BUILDINGS

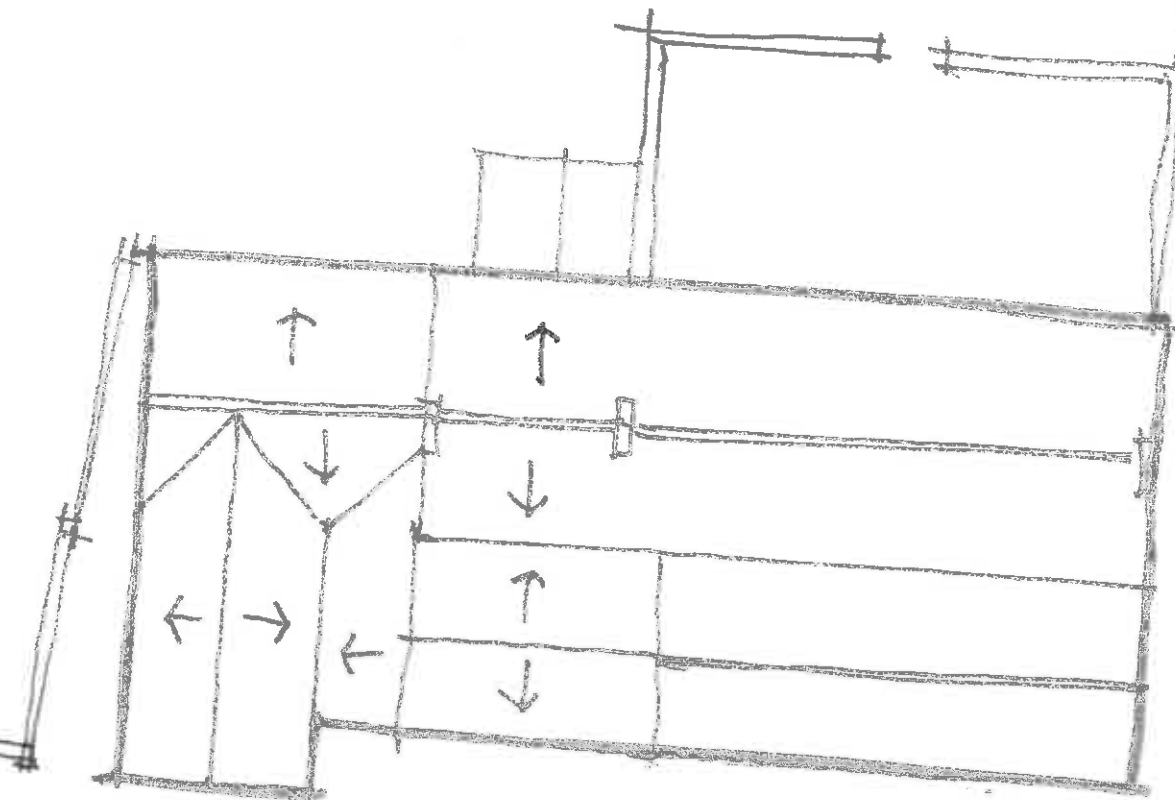
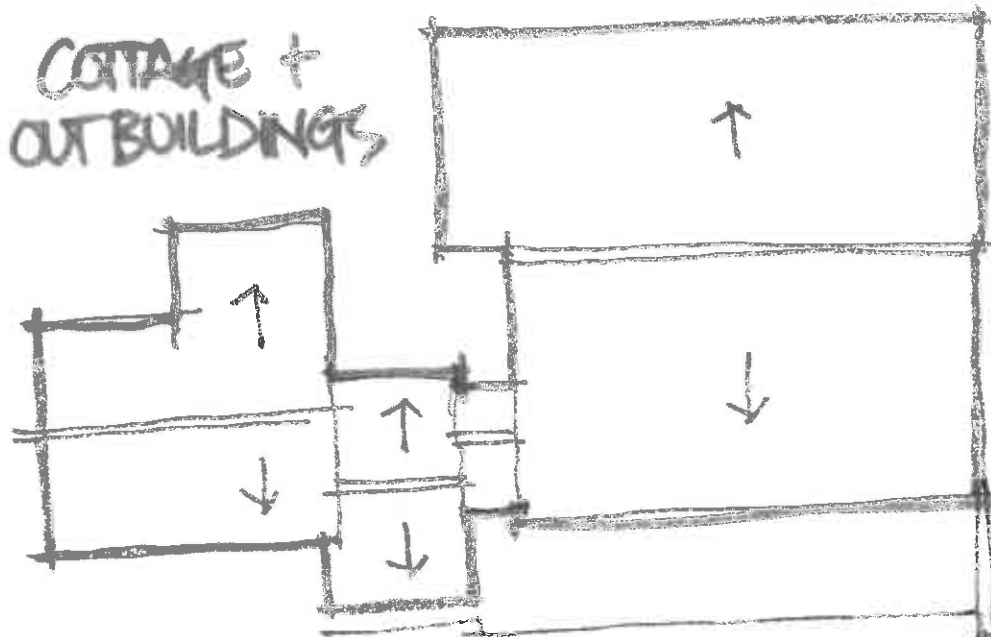

NORTH

WOLFEN HALL

LINE OF BARKLEY
FENCE AS SHOWN
ON 1850 PLAN

Client
MRS MRS. L. MORRIS

Job Title
WOLFEN HALL
CHIPPING

Drawing Title
EXISTING SITE PLAN

Scale 1:200 @ A3 Date MARCH 15 Drawn DNI



SUNDERLAND PEACOCK
SUNDERLAND PEACOCK & ASSOCIATES LTD.
HAZELMERE, PIMLICO ROAD, CLITHEROE,
LANCASHIRE, BB7 2AG
T 01200 423178 F 01200 427328
E info@sunderlandpeacock.com
www.sunderlandpeacock.com



4343-01

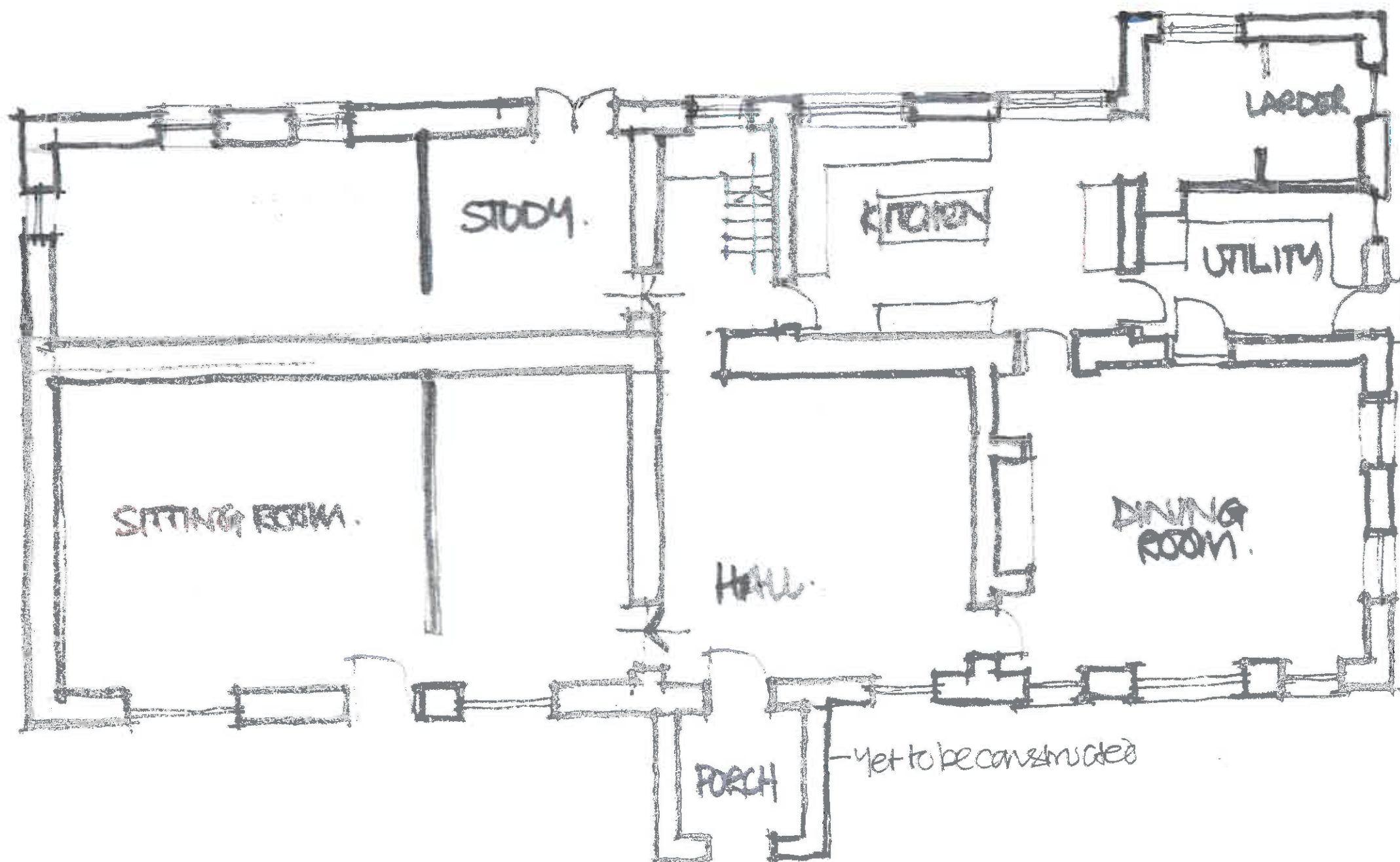

Client
 MR & MRS. L. MORRIS

Job Title
 WOLFEN HALL
 CHIPPING

Drawing Title
 EXISTING GROUND
 FLOOR PLAN

Scale 1:100 Date OCT 14 Drawn JN



SUNDERLAND PEACOCK
 SUNDERLAND PEACOCK & ASSOCIATES LTD
 HAZEL WERE, MALDEN ROAD, SUTHEROE,
 LANCASHIRE, B7 1JG
 T 01524 423175 F 01524 427128
 E info@sunderlandpeacock.com
 www.sunderlandpeacock.com

4343 - 02

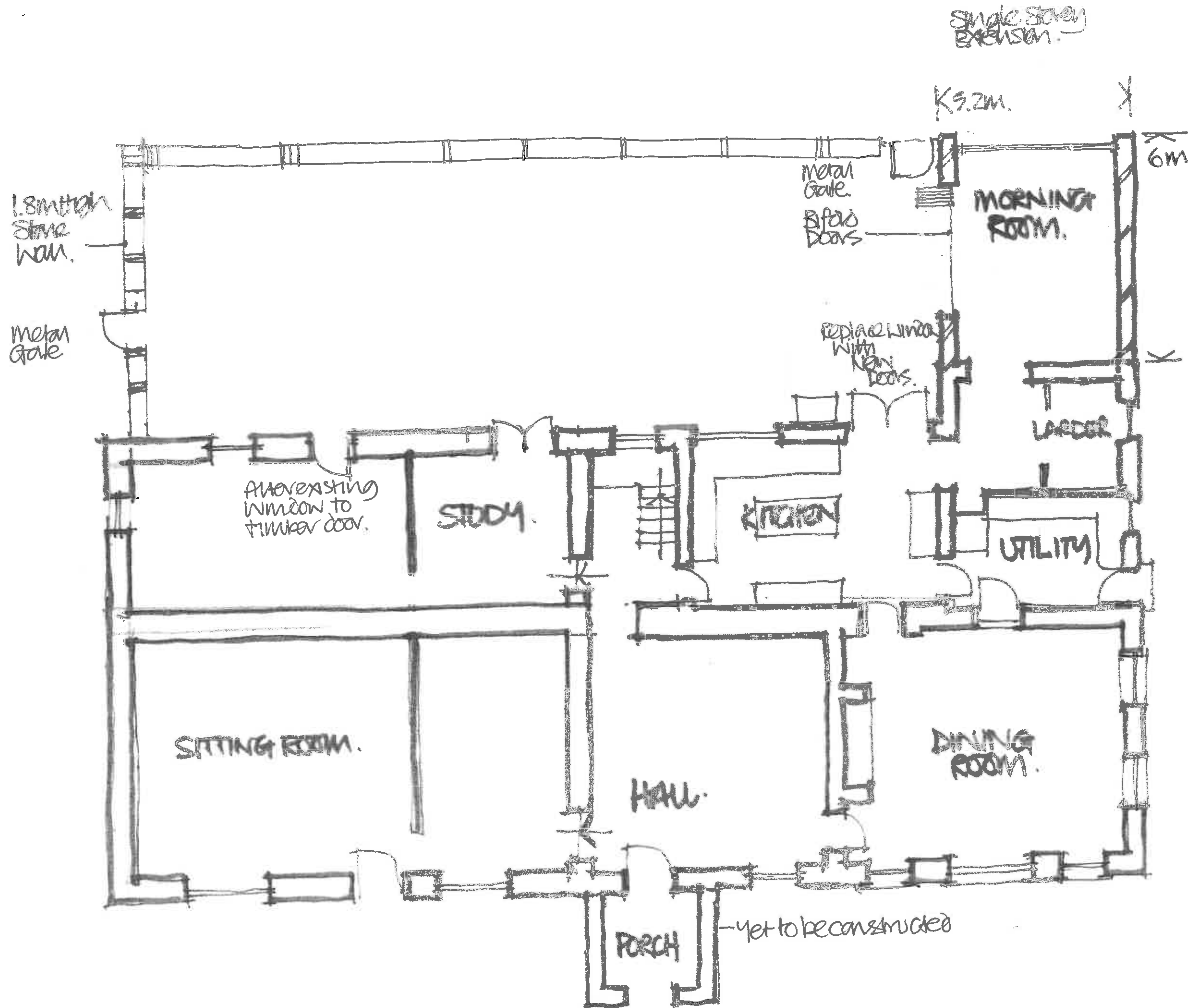

REV. CHANGES
 Rev. Varnos Changes. Oct. 14.

Client
MRS. L. MORRIS

Job Title
**WOLFEN HALL
 CHIPPING**

Drawing Title
**PROPOSED GROUND
 FLOOR PLAN**

Scale: 1:100 @ A3 Date: OCT 14 Drawn: JN

spa
 SUNDERLAND PEACOCK
 SUNDERLAND PEACOCK & ASSOCIATES LTD.
 HAZELBERE, PHILCO ROAD, GLITHEREE,
 LANCASHIRE, B87 4AG
 T 01200 423178 • 01200 427328
 E info@sunderlandpeacock.com
 www.sunderlandpeacock.com

4343 - 03 AB.

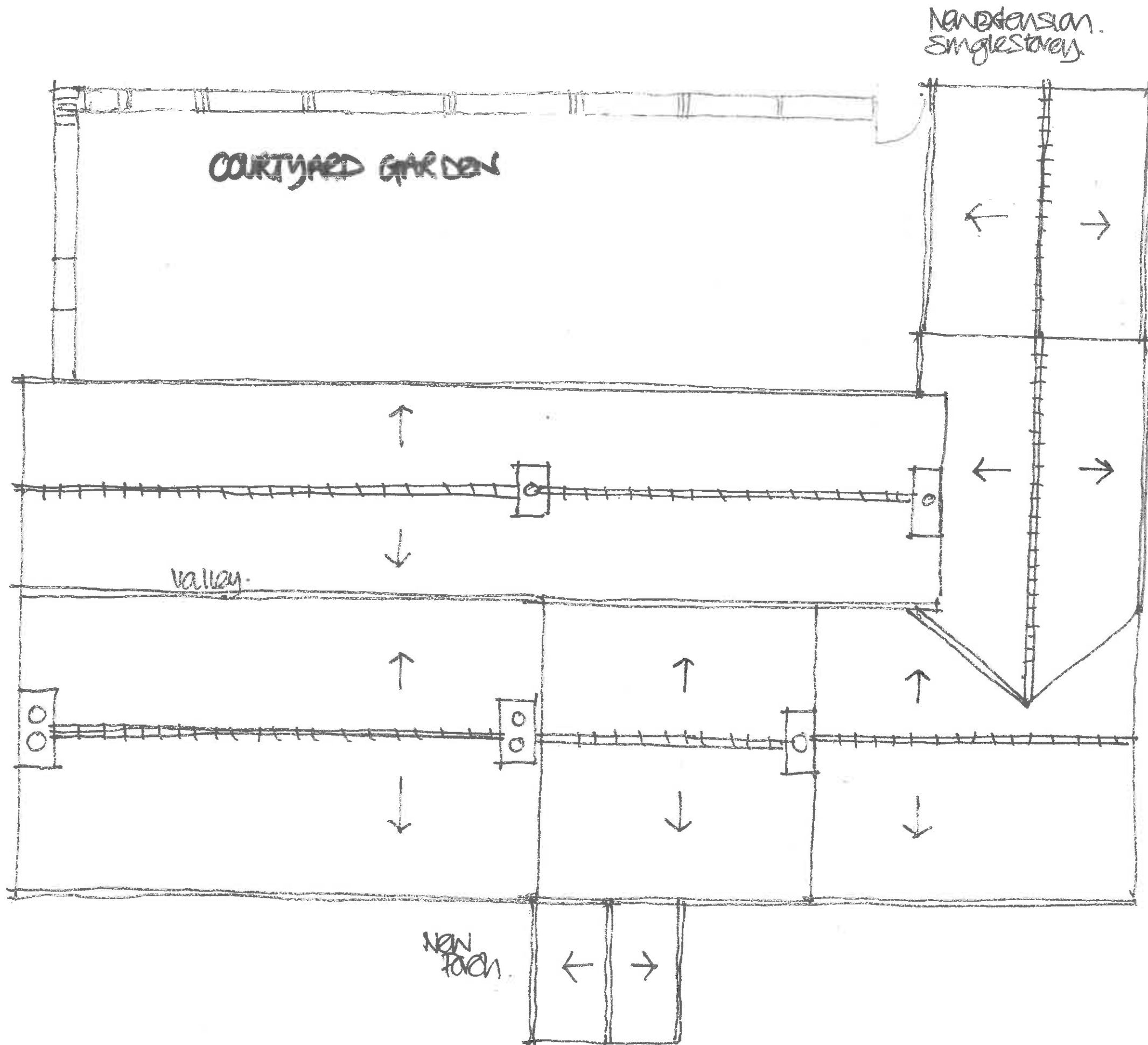

Client: **MRS MRS. L. MORRIS**

Job Title: **WOLFEN HALL CHIPPING**

PROPOSED EXTENSION

Drawing Title: **PROPOSED ROOF PLAN**

Scale: **A3:1:100** Date: **OCT 14** Drawn: **DNI**

spa
ARCHITECTS

SUNDERLAND PEACOCK
SUNDERLAND PEACOCK & ASSOCIATES LTD.
HAZELNERE, 198-100 ROAD, CLITHEROE,
LANCASHIRE, B27 2AG
T 01200 432779 F 01200 437328
E info@sunderlandpeacock.com
www.sunderlandpeacock.com



4343 - 04



EXISTING REAR (NORTH ELEVATION)



EXISTING SIDE ELEVATION EAST.

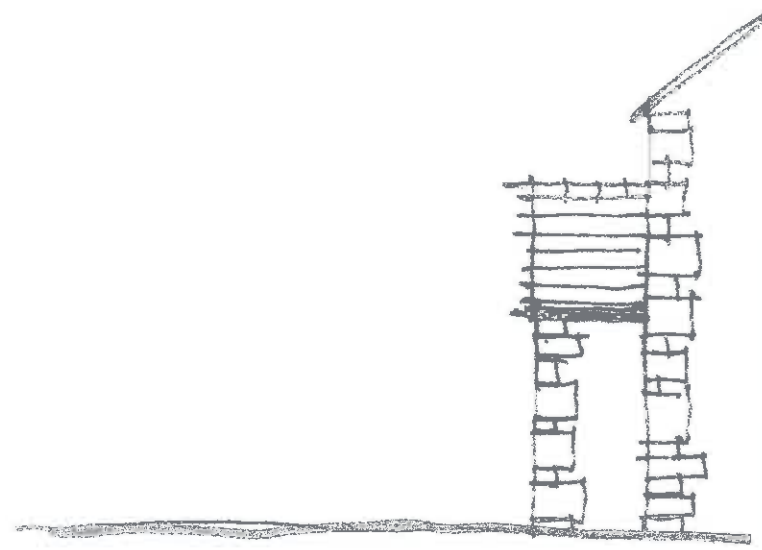

EXISTING SIDE ELEVATION PART (WEST)

Client MRYMES. L. MORRIS		
Job Title WOLFEN HALL CHIPPING		
Drawing Title EXISTING ELEVATIONS		
Scale 1:100 @ A3	Date MARCH 15	Drawn DN1
 SUNDERLAND PEACOCK ARCHITECTS <small>SUNDERLAND PEACOCK & ASSOCIATES LTD. HAZELMERE, PIMLICO ROAD, CLITHEROE, LANCASHIRE, BB7 2AG T 01200 423178 F 01200 427328 E info@sunderlandpeacock.com www.sunderlandpeacock.com</small>		
		

9343 - 05

Matching Blue Slate
 Black Metal Rainwater Goods
 Matching Random Stone
 Aluminium Window
 Frames.

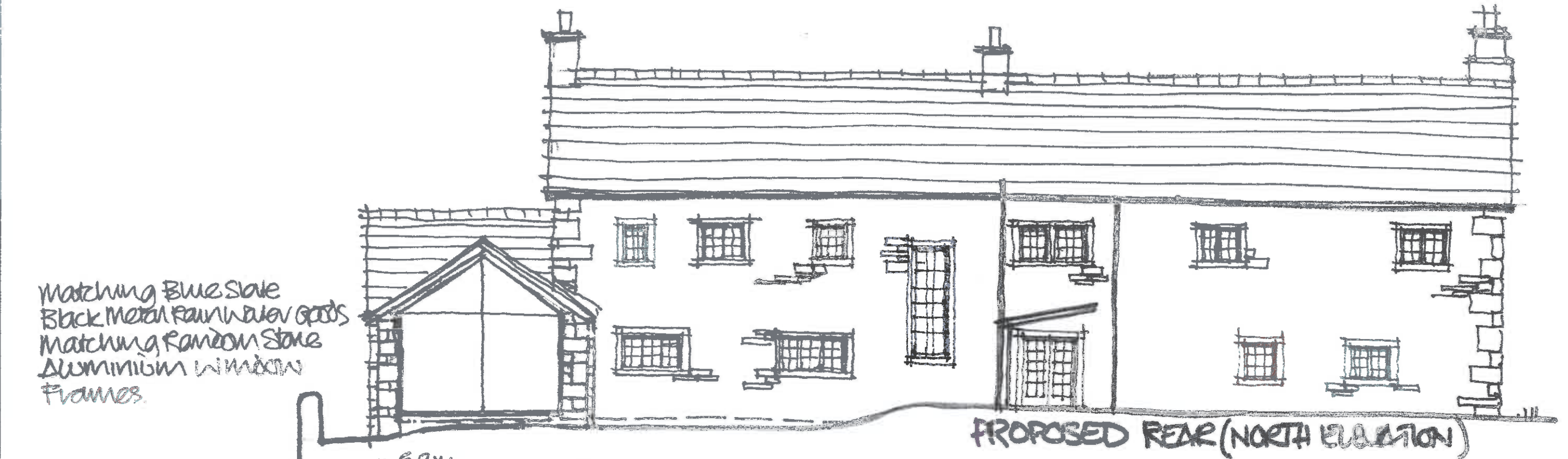



PROPOSED REAR (NORTH ELEVATION)

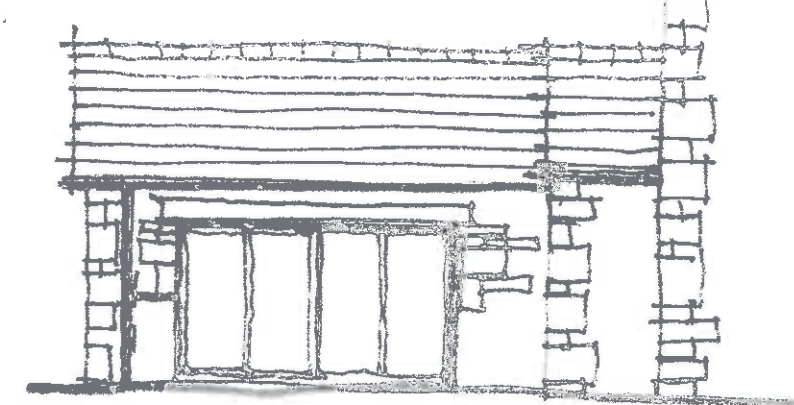

PROPOSED SIDE ELEVATION EAST.



PROPOSED SIDE ELEVATION PART (WEST)

Client		
MR + MRS. L. MORRIS		
Job Title		
WOLFEN HALL CHIPPING		
Drawing Title		
PROPOSED ELEVATIONS		
Scale	Date	Drawn
1:100 @ A3	MARCH 2015	DN
		
SUNDERLAND PEACOCK & ASSOCIATES LTD. HAZEL NERE, PIMLICO ROAD, CLITHEROE, LANCASHIRE, B77 2AQ T 01200 423178 F 01200 427338 E info@sunderlandpeacock.com www.sunderlandpeacock.com		
		
4343 - 06A		

COTTAGE +
OUT BUILDINGS

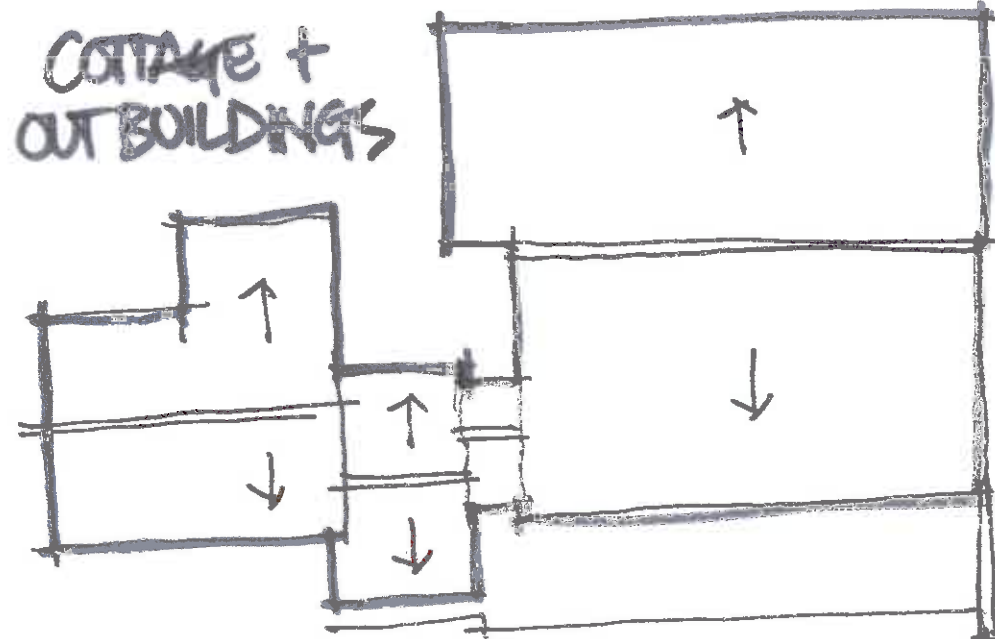

WOLFEN HALL

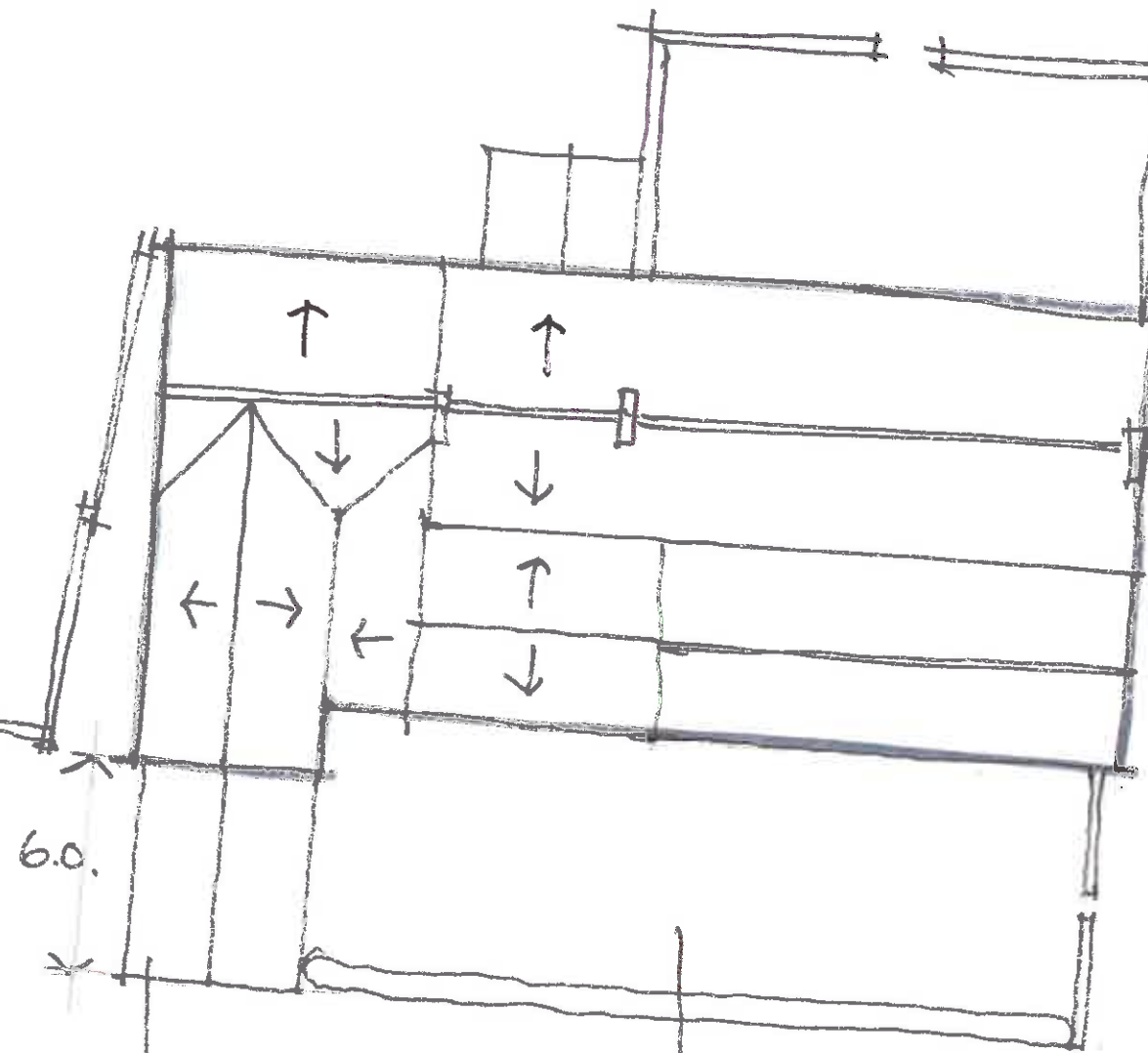

6.0

7.4

Proposed
Extension

Proposed
Walled Garden

26m

Client
MRS MRS. L. MORRIS
Job Title
WOLFEN HALL
CHIPPING

Drawing Title
PROPOSED SITE PLAN

Scale 1:200@A3 Date MARCH 15 Drawn DNI



SUNDERLAND PEACOCK
SUNDERLAND PEACOCK & ASSOCIATES LTD.
HAZELNERE, PIMLICO ROAD, CLITHEROE,
LANCASHIRE, BB7 2AG
T 01200 423178 F 01200 423228
E info@sunderlandpeacock.com
www.sunderlandpeacock.com



4343-07



Based on an
 Extract from
 Chipping Tithe
 Map 1840
 with additions
 by AR + M Lovd

- A. Arable
- P. Pasture
- M. Meadow
- G. Garden
- N. Wood

Client MIRVIES. LINDSAY		
Job Title WOLFEN HALL CHIPPING		
Drawing Title BAO LOCATION PLAN		
Scale NTS	DATE MARCH 15	Drawn DNI.
 SUNDERLAND PEACOCK <small>SUNDERLAND PEACOCK & ASSOCIATES LTD. HAZELHIRE, MILICO ROAD, CLITHEROE, LANCASHIRE, BB7 2AG T 01200 423178 F 01200 427328 E info@sunderlandpeacock.com www.sunderlandpeacock.com</small>		
4343 : 08		



Matching
Blue Slate roof

Proposed
extension.

Proposed Garden
Wall. 1800 high
construction and Stone
to match.

600mm

MR & MRS. L. MORRIS
WOLFEN HALL
CHIPPING
PROPOSED VIEW
OF EXTENSION +
WALLED GARDEN!
NTS. 4343.09A.

THE WOLFEN HALL ESTATE

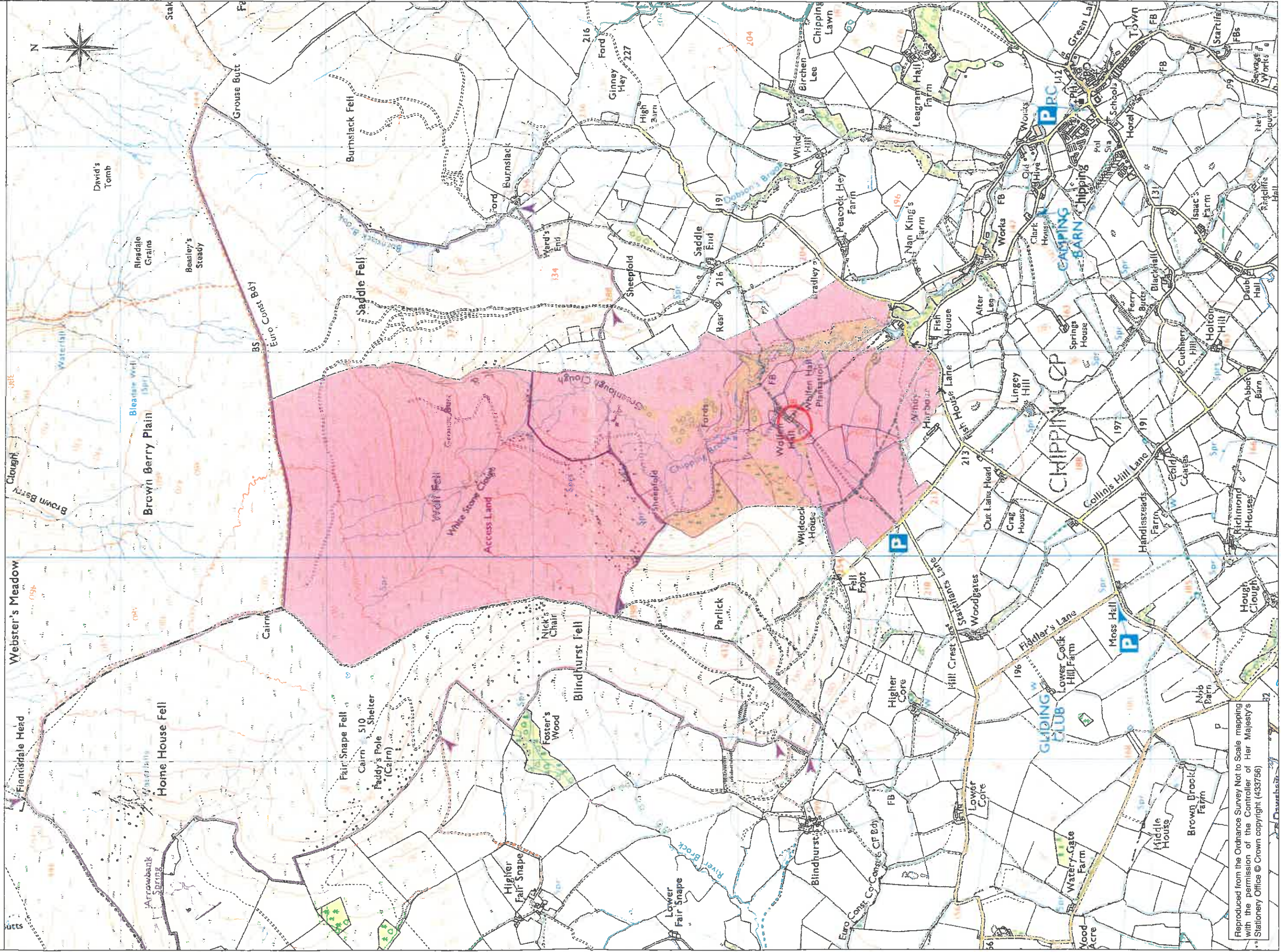

Reproduced from the Ordnance Survey Not to Scale mapping with the permission of the Controller of Her Majesty's Stationery Office © Crown copyright (433756)