

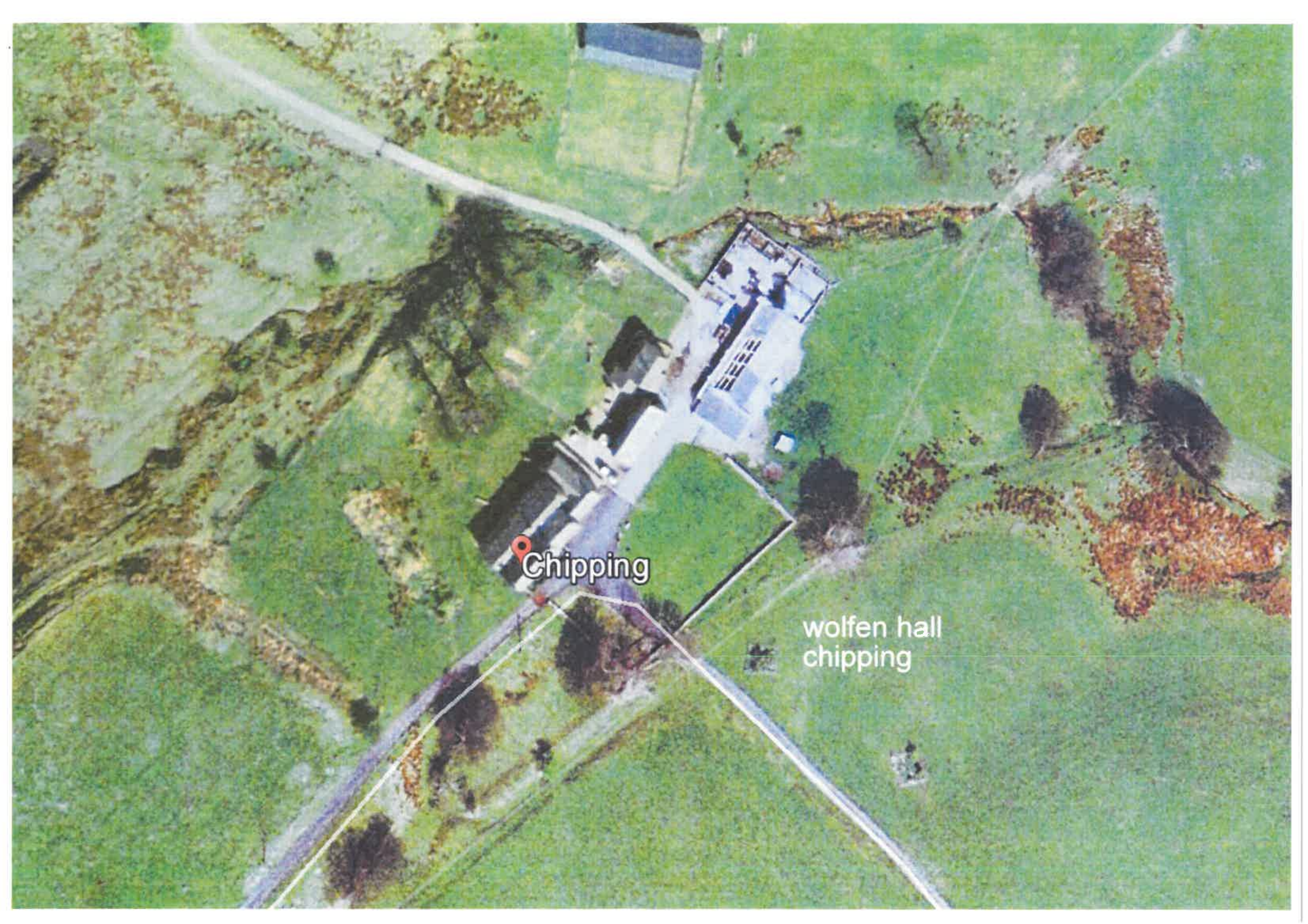

proposed extension
rear of Wolfen Hall.
chipping





Chipping

wolfen hall
chipping

COTTAGE +
OUTBUILDINGS

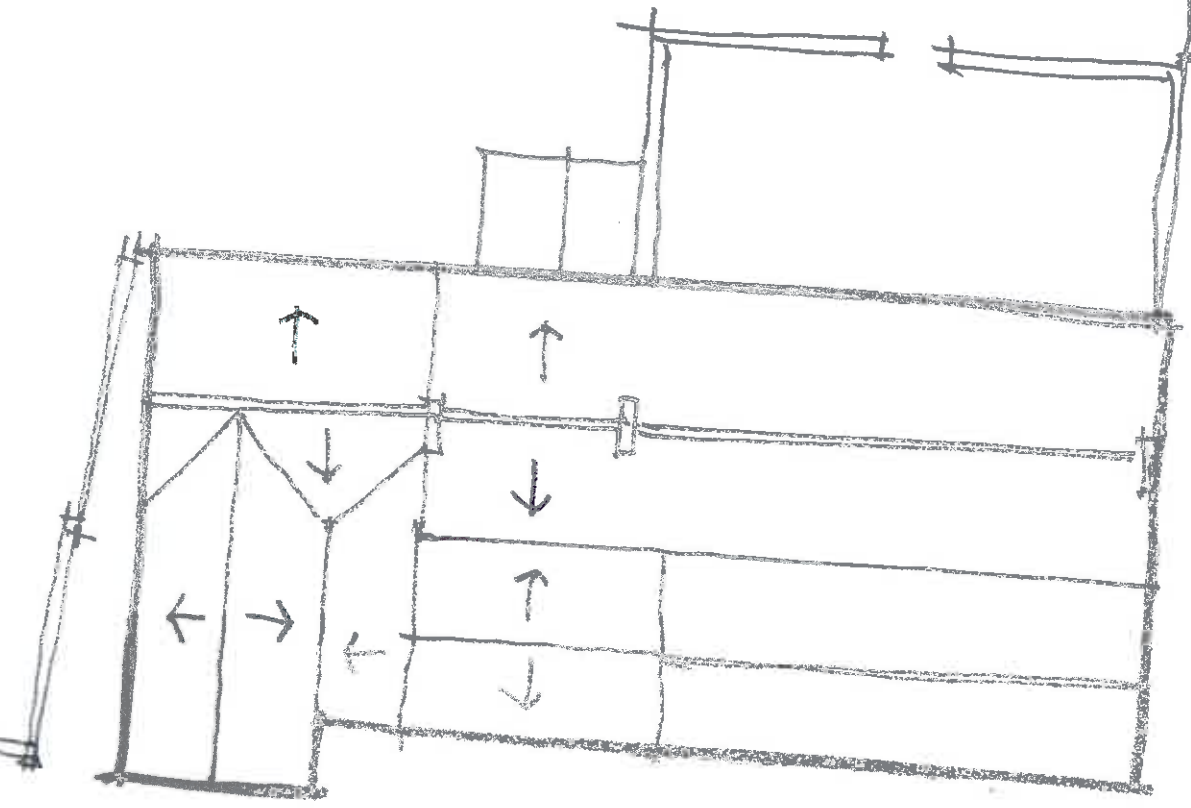
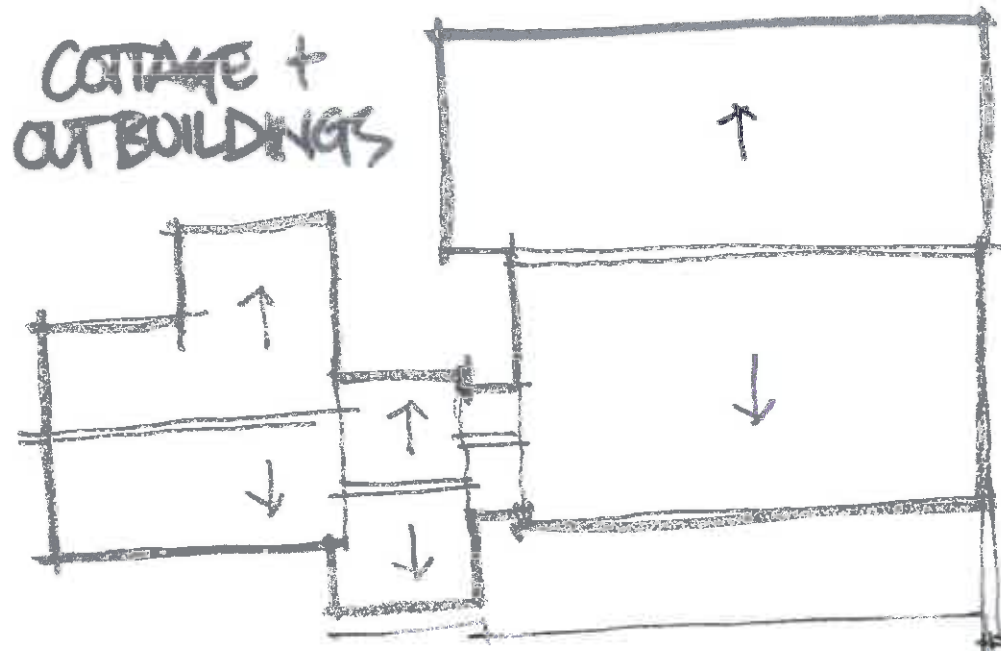

NORTH

WOLFEN HALL

LINE OF GARDEN
FENCE AS SHOWN
ON 1850 PLAN

Client
MRTINES. V. MORRIS

Job Title
WOLFEN HALL
CHIPPING

Drawing Title
EXISTING SITE PLAN

Scale 1:200@A3 Date MARCH 15 Drawn DNI



SUNDERLAND PEACOCK
SUNDERLAND PEACOCK & ASSOCIATES LTD.
HAZELWIRE, PINLICO ROAD, CLITHEROE,
LANCASHIRE, B67 2AG
T 01206 423178 F 01206 427328
E info@sunderlandpeacock.com
www.sunderlandpeacock.com



4343-01

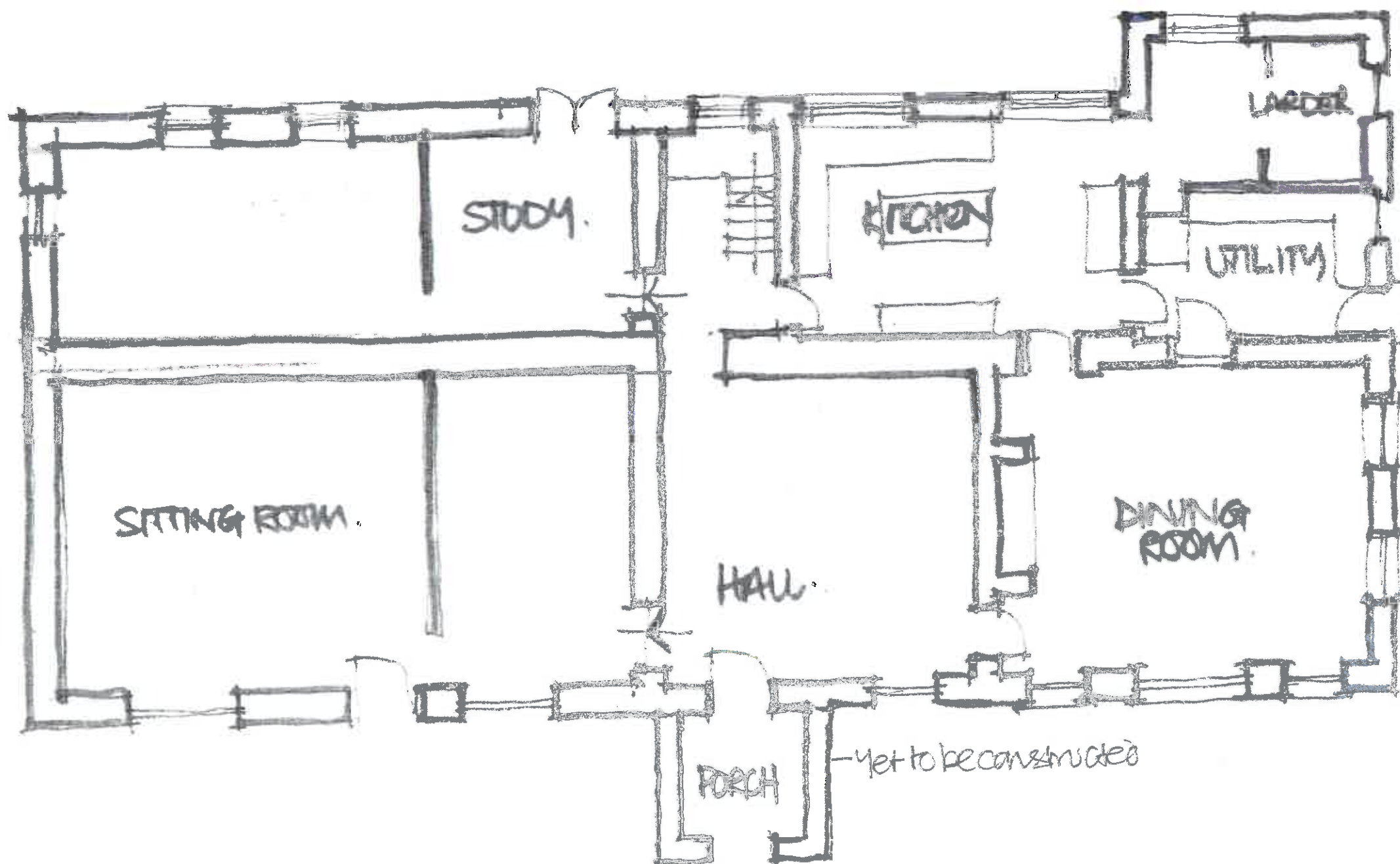

Client
 MR & MRS. L. MORRIS

Job Title
 WOLFEN HALL
 CHIPPING

Drawing Title
 EXISTING GROUND
 FLOOR PLAN

Scale 1:100 Date OCT 14 Drawn JN

spa

SUNDERLAND PEACOCK
 SUNDERLAND PEACOCK & ASSOCIATES LTD
 HAZELBERRY, MILCO ROAD, LITTHORPE,
 LINCOLNSHIRE, NG17 1AB
 01509 423175 / 01509 427128
 E info@sunderlandpeacock.co.uk
 www.sunderlandpeacock.co.uk

4343 - 02

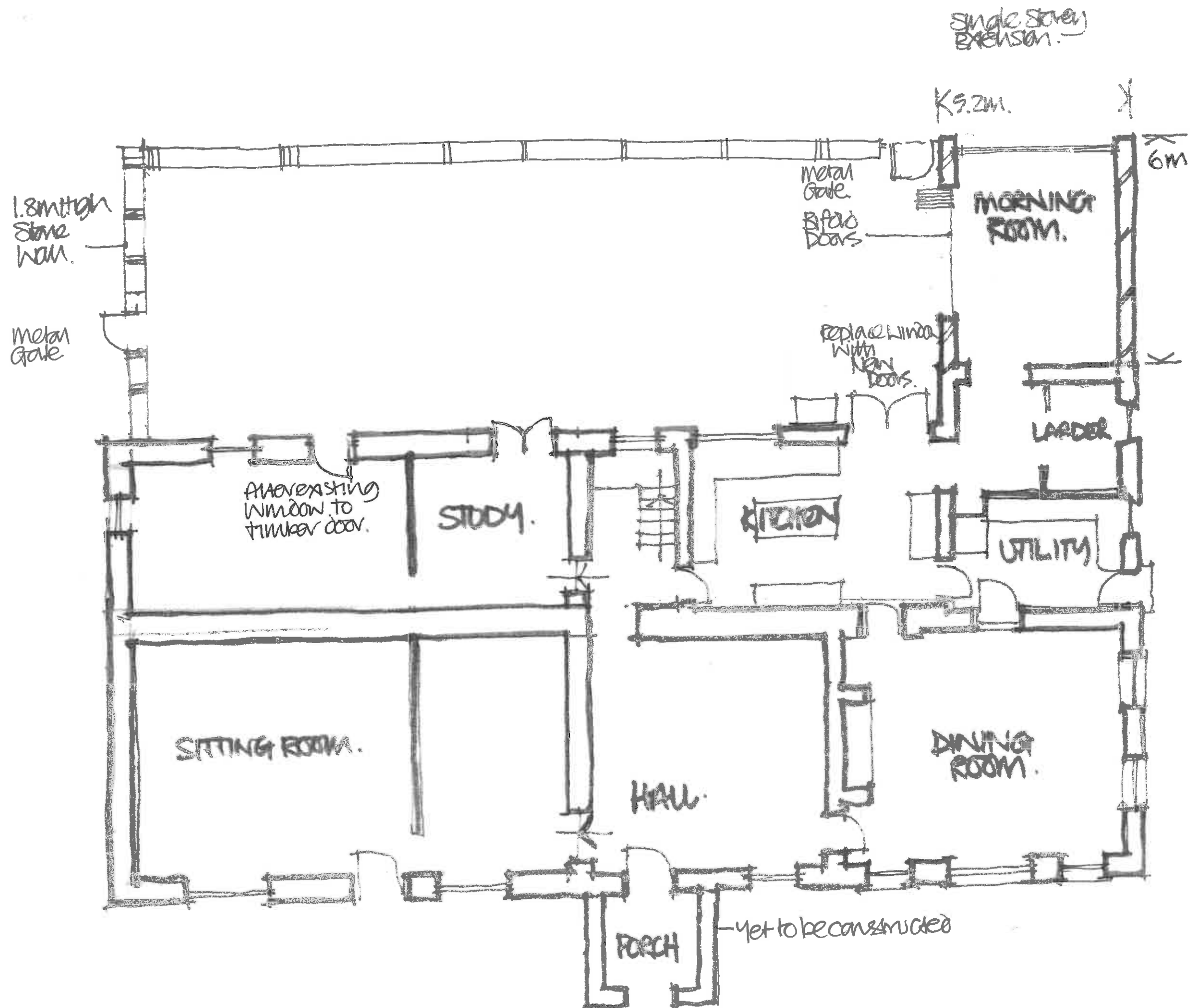

REV. CHANGES.
 Rev. Various Changes. Oct. 14.

Client
MR & MRS. L. MORRIS

Job Title
**WOLFEN HALL
 CHIPPING**

Drawing Title
**PROPOSED GROUND
 FLOOR PLAN**

Scale: 1:100 @ A3 Date: OCT 14 Drawn: JN



SUNDERLAND PEACOCK
 SUNDERLAND PEACOCK & ASSOCIATES LTD
 HAZELBINE, PEACOCK ROAD, CLITHEROE,
 LANCASHIRE, SK7 1AS
 T 01200 423176 F 01200 427528
 E info@sunderlandpeacock.com
 www.sunderlandpeacock.com



4343 - 03 AB.

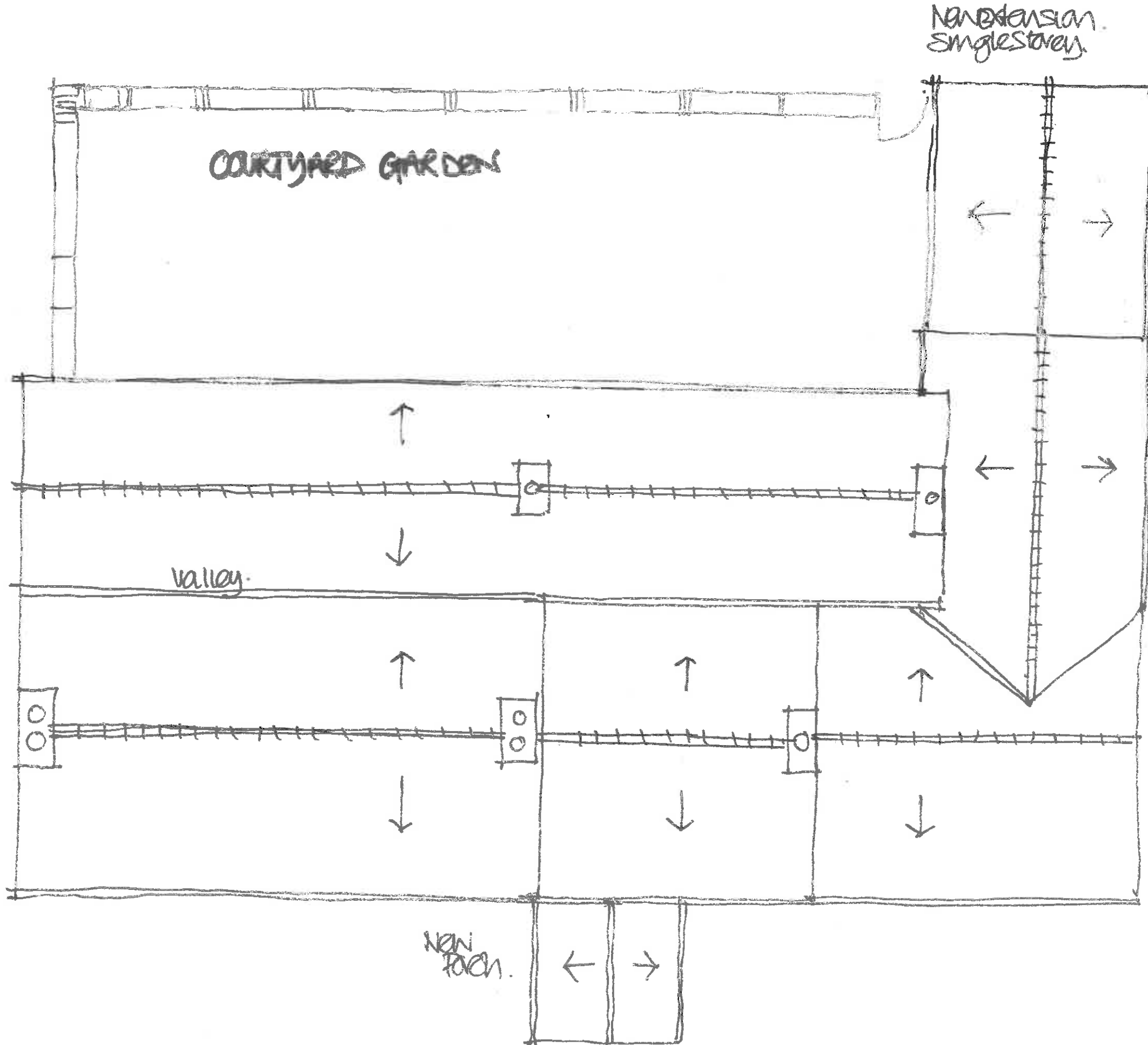

Client
MRS. L. MORRIS

Job Title
**WOLFEN HALL
 CHIPPING
 PROPOSED EXTENSION**

Drawing Title
PROPOSED ROOF PLAN

Scale **A3: 1:100** Date **OCT 14** Drawn **INI**



SUNDERLAND PEACOCK
 SUNDERLAND PEACOCK & ASSOCIATES LTD.
 HAZELMERE, PINLICO ROAD, CLITHEROE,
 LANCASHIRE, BB7 2AG
 T 01200 423178 F 01200 427328
 E info@sunderlandpeacock.com
 www.sunderlandpeacock.com



4343 - 04

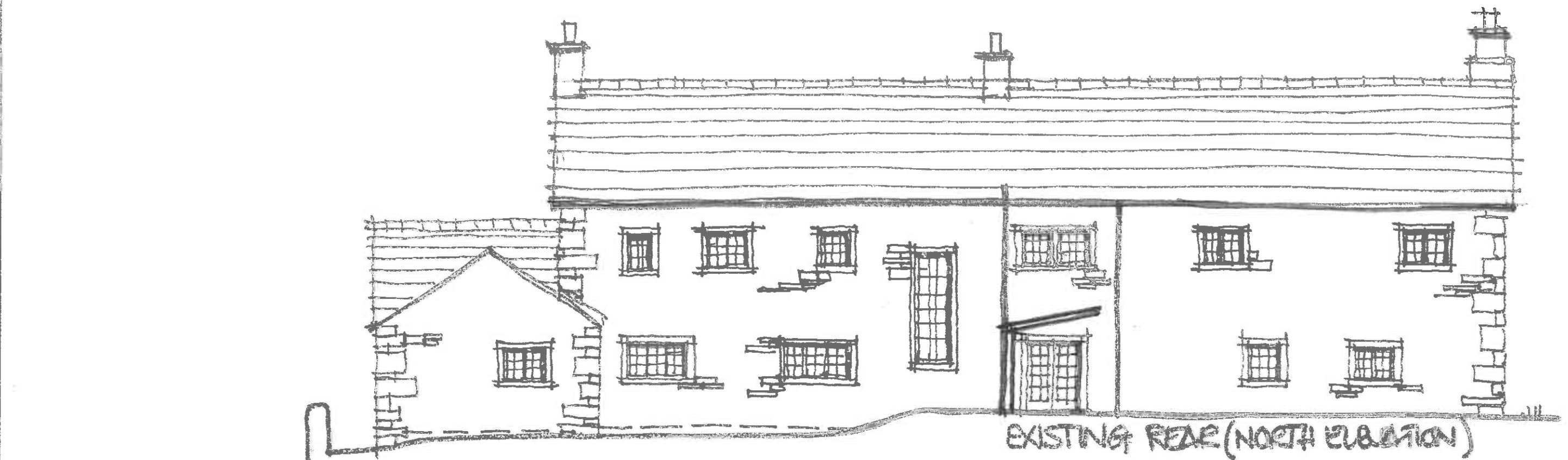

EXISTING REAR (NORTH ELEVATION)

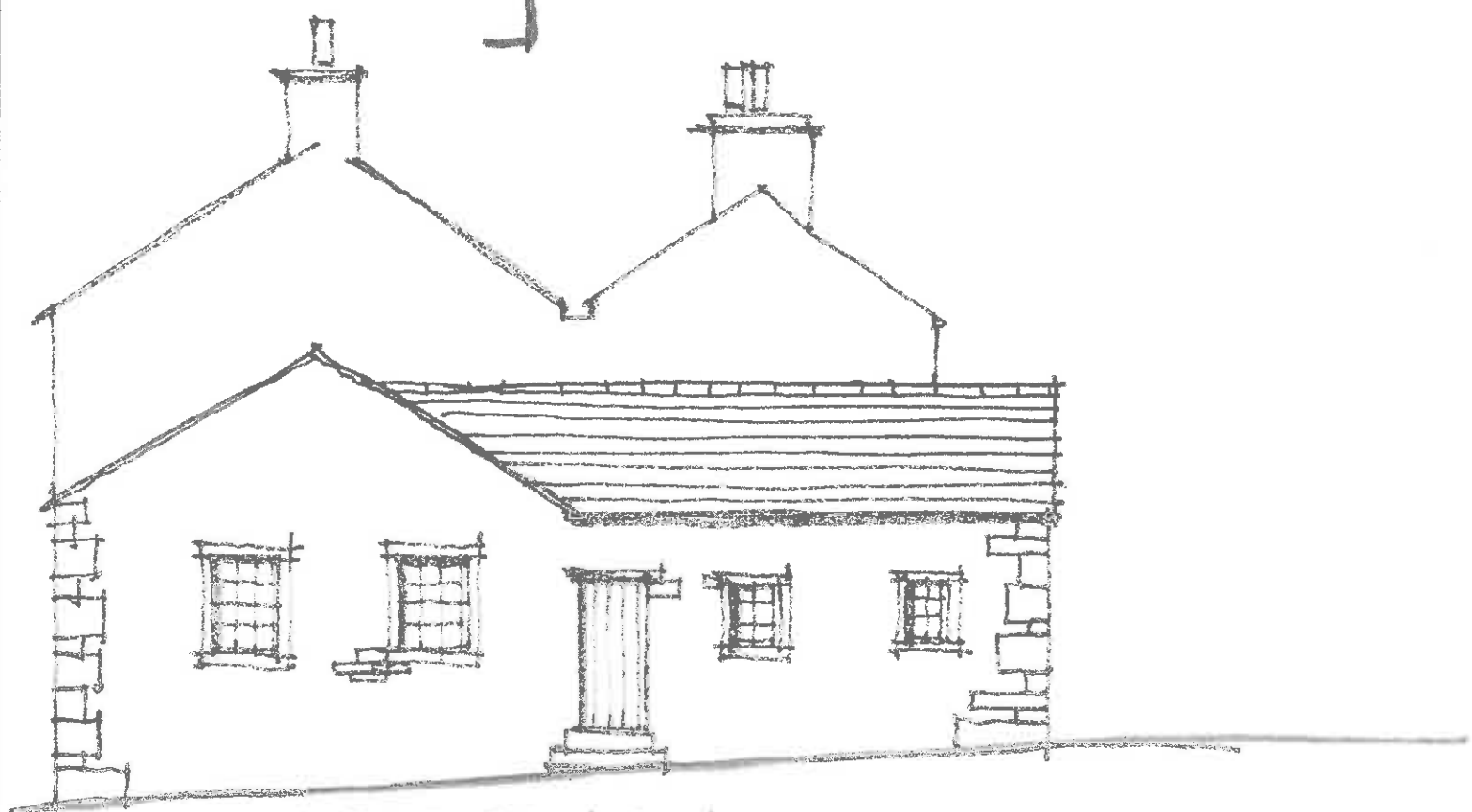

EXISTING SIDE ELEVATION EAST.

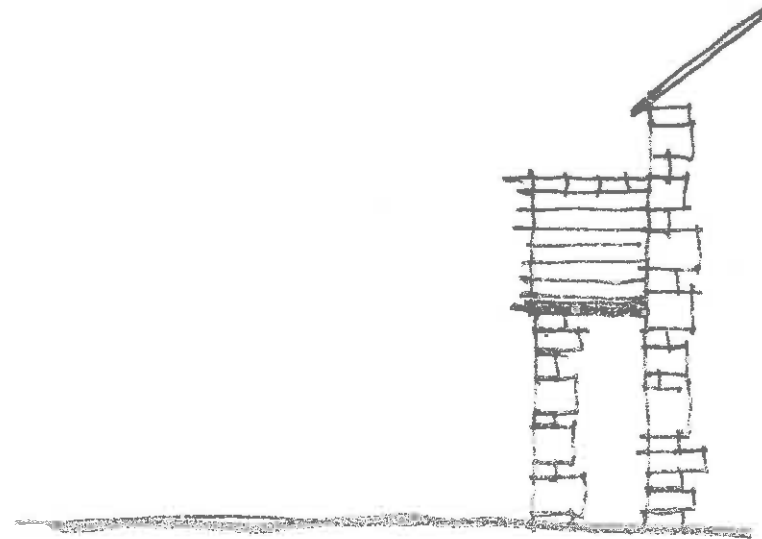

EXISTING SIDE ELEVATION PART (WEST)

Client
MIRVIES . L. MORRIS

Job Title
WOLFEN HALL CHIPPING

Drawing Title
EXISTING ELEVATIONS

Scale 1:100 @ A3 Date MARCH 15 Drawn DN1

spa ARCHITECTS

SUNDERLAND PEACOCK & ASSOCIATES LTD.
 HAZELMERE, PIMLICO ROAD, CLITHEROE,
 LANCASHIRE, BB7 2AG
 T 01200 423178 F 01200 427328
 E info@sunderlandpeacock.com
 www.sunderlandpeacock.com

4343 - 05

Matching Blue Slate
 Black Metal Rainwater Goods
 Matching Random Stone
 Aluminium Window
 Frames.

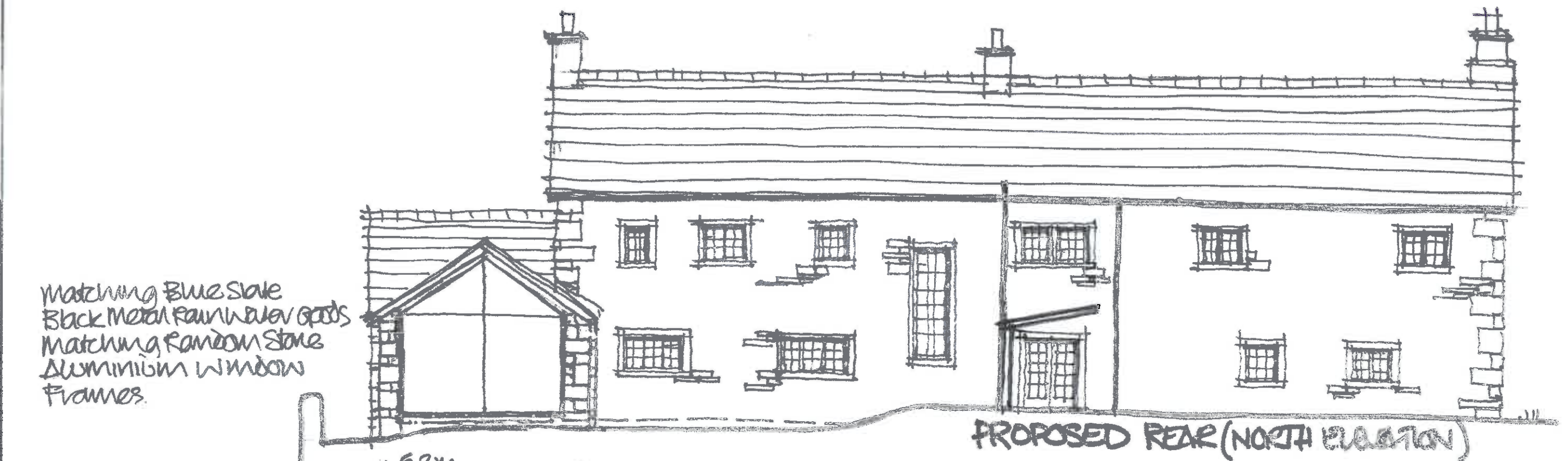

PROPOSED REAR (NORTH ELEVATION)

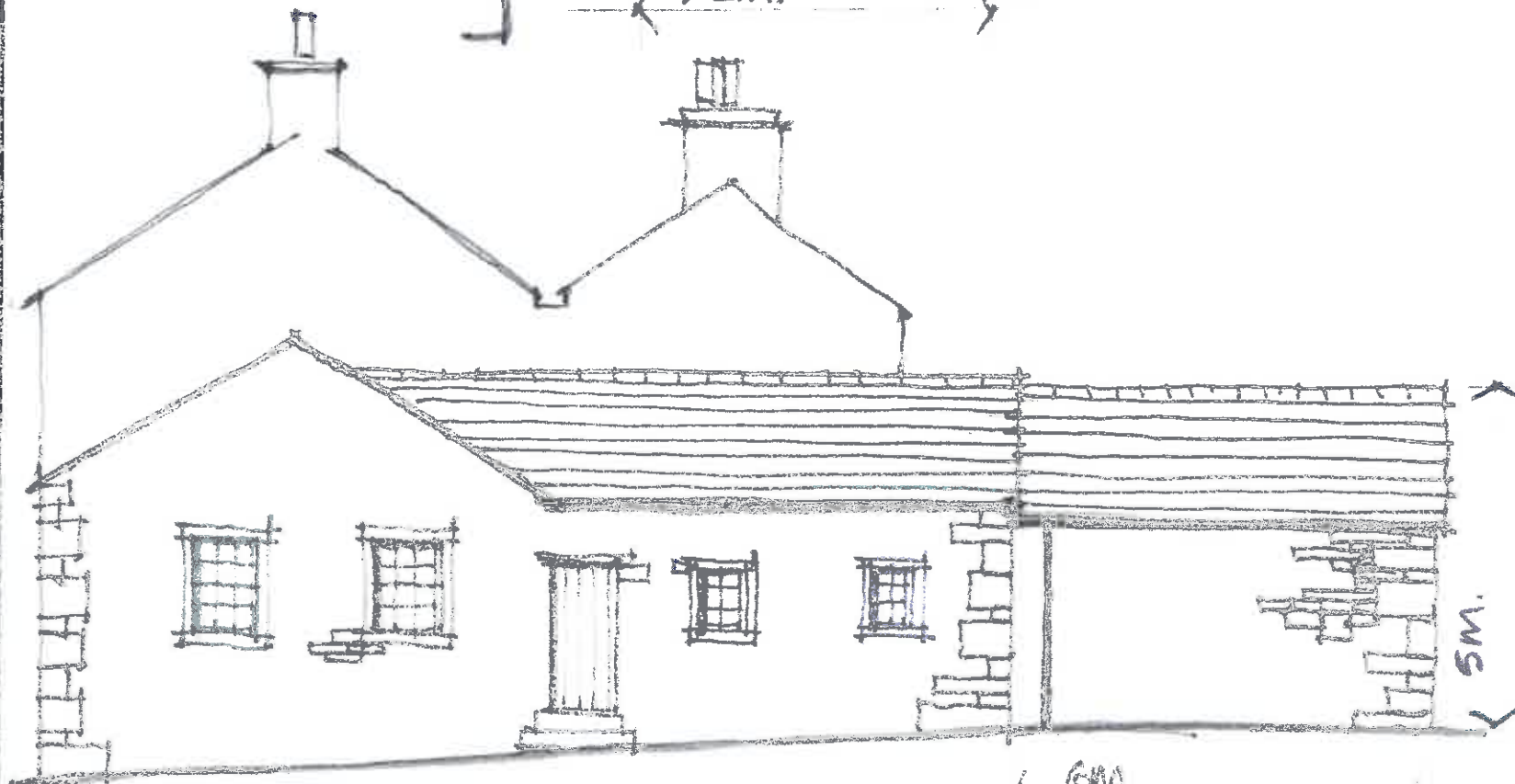

PROPOSED SIDE ELEVATION
 EAST.

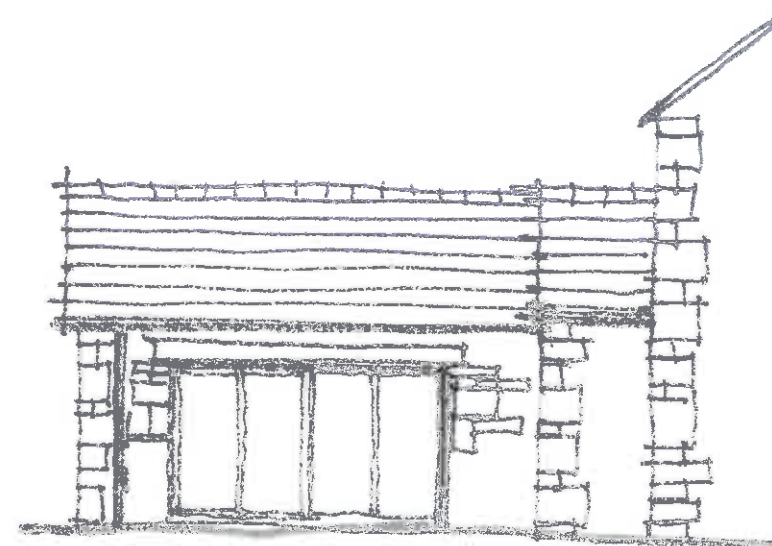

PROPOSED SIDE
 ELEVATION.
 WEST (WEST)

Client
MR+MRS. L. MORRIS

Job Title
**WOLFEN HALL
 CHIPPING**

Drawing Title
PROPOSED ELEVATIONS

Scale **1:100 @ A3** Date **MARCH 2015** Drawn **DN1**

spa
 ARCHITECTS

SUNDERLAND PEACOCK & ASSOCIATES LTD.
 HAZELBRO, PELICO ROAD, CLITHERCE,
 LANCASHIRE, B87 2AG
 T 01200 423178 F 01200 427328
 E info@sunderlandpeacock.com
 www.sunderlandpeacock.com



4343 - 06A

COTTAGE +
OUTBUILDINGS

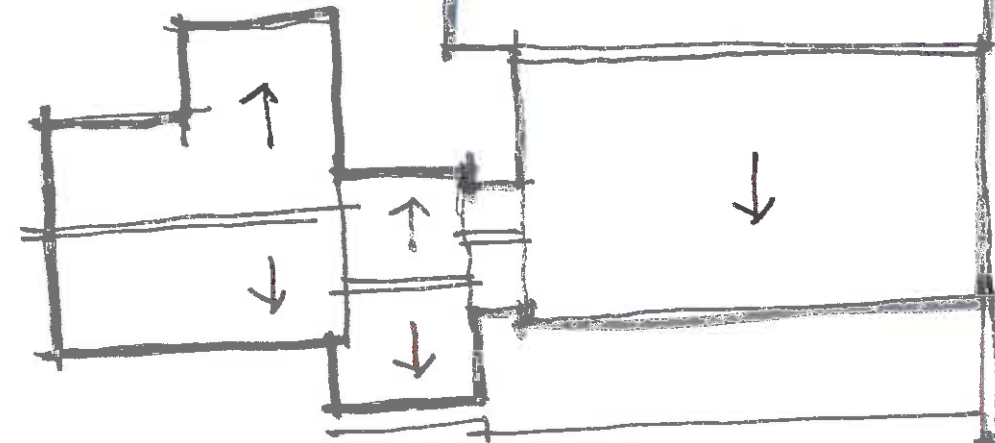

WOLFEN HALL

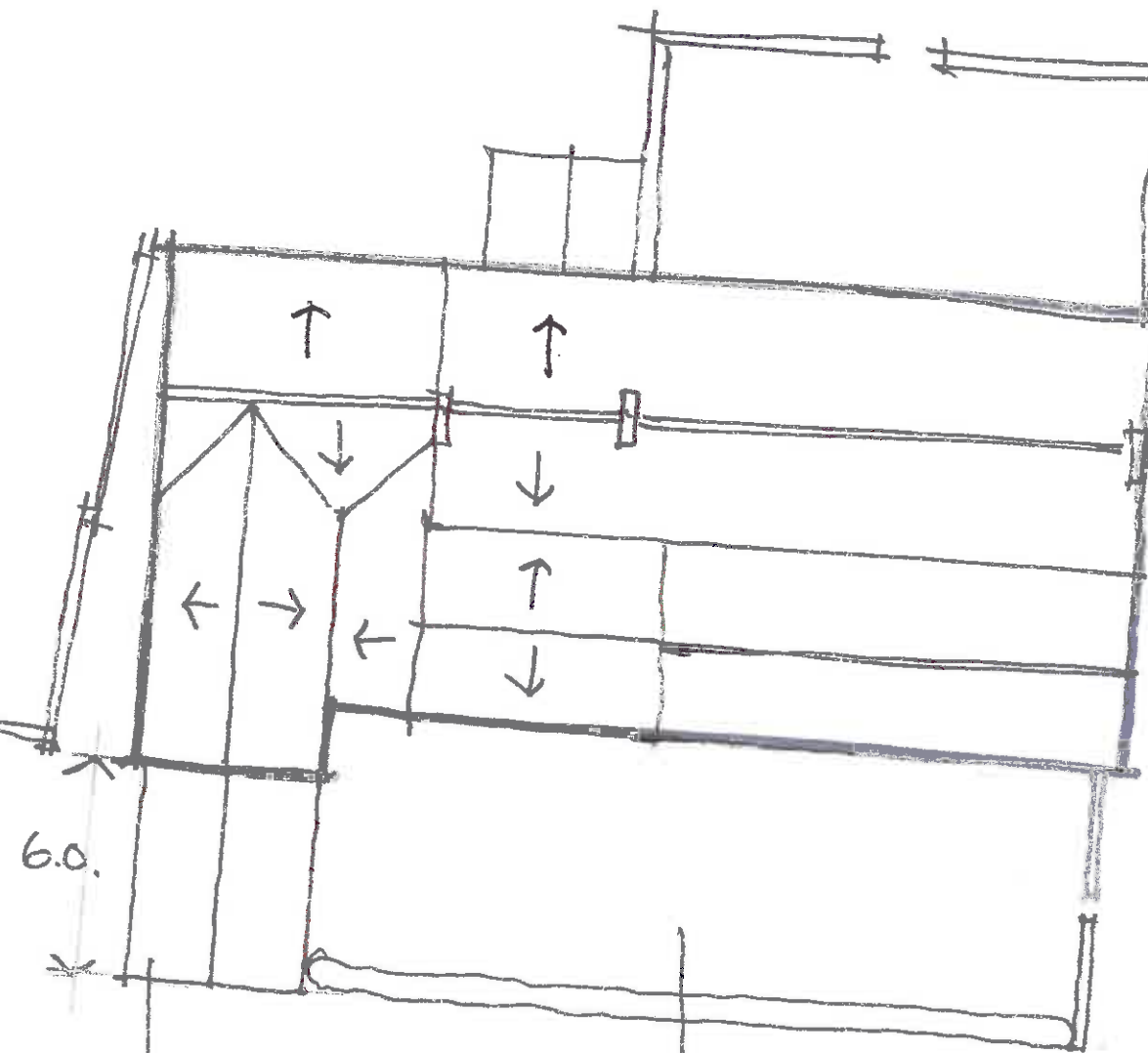

6.0

7.4

Proposed
Extension

Proposed
wintered garden

26m

Client
MRTMRS. L. MORRIS
Job Title
**WOLFEN HALL
CHIPPING**

Drawing Title
PROPOSED SITE PLAN

Scale
1:200@A3 Date
MARCH 15 Drawn
DNI



SUNDERLAND PEACOCK
SUNDERLAND PEACOCK & ASSOCIATES LTD.
HAZELNERE, PARLICO ROAD, CLITHEROE,
LANCASHIRE, BB7 2AG
T 01200 423179 F 01200 427358
E info@sunderlandpeacock.com
www.sunderlandpeacock.com



4343-07

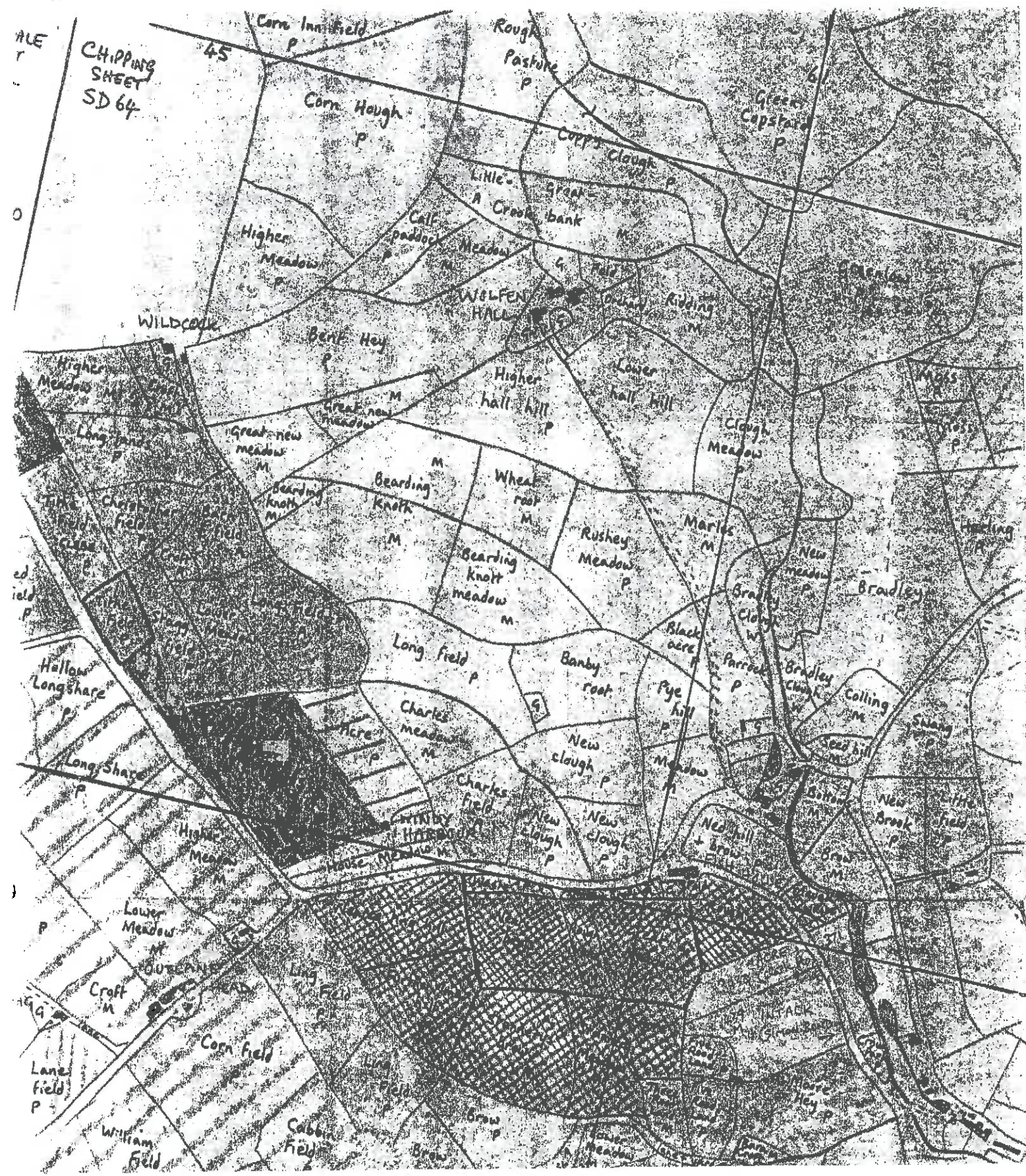

CHIPPING SHEET SD 64

Based on an
Extract from
Chipping Tithe
Map 1840
with additions
by AR + M Lovel

- A. Arable
- P. Pasture
- M. Meadow
- G. Garden
- N. Wood

Client
MORRIS. L MORRIS

Job Title
**WOLFEN HALL
CHIPPING**

Drawing Title
RBO LOCATION PLAN

Scale **NTS** Date **MARCH 15** Drawn **DNI**



SUNDERLAND PEACOCK
SUNDERLAND PEACOCK & ASSOCIATES LTD.
HAZELBRIE, PUBLIC ROAD, CLITHEROE,
JANCAHIRE, BB7 2AG
T 01208 423178 F 01208 427308
E info@sunderlandpeacock.com
www.sunderlandpeacock.com



4343 - 08



Matching
Blue slate roof

Proposed
extension.

Proposed garden
wall. 1800 high
construction and stone
to match.

600mm

MR & MRS. L. MOREIS
WOLFEN HALL
CHIPPING
PROPOSED VIEW
OF EXTENSION &
WALLED GARDEN
N.T.S. 4343.09A.

THE WOLFEN HALL ESTATE

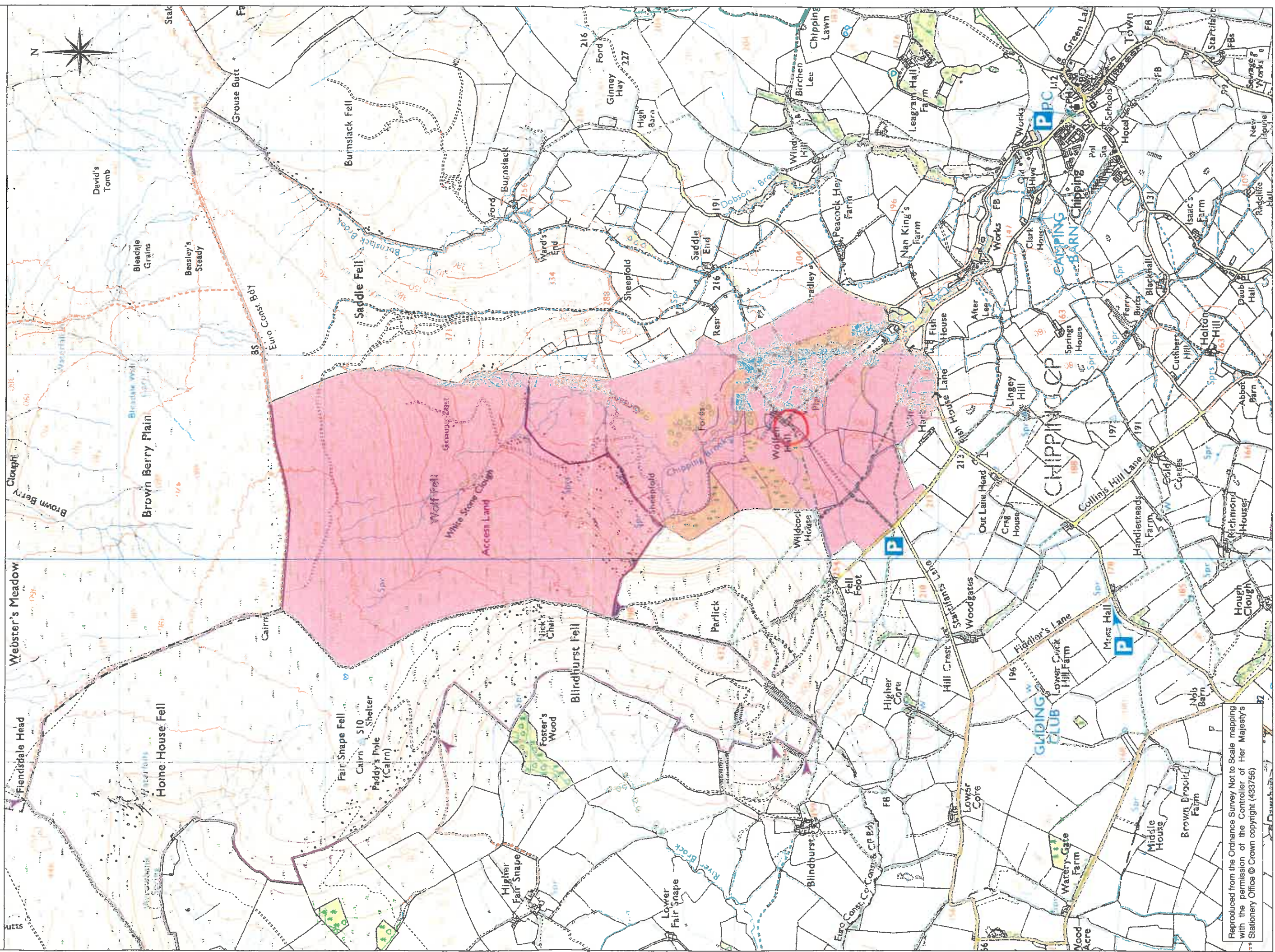

Reproduced from the Ordnance Survey Not to Scale mapping with the permission of the Controller of Her Majesty's Stationery Office © Crown copyright (433756)