

# PLAN 4

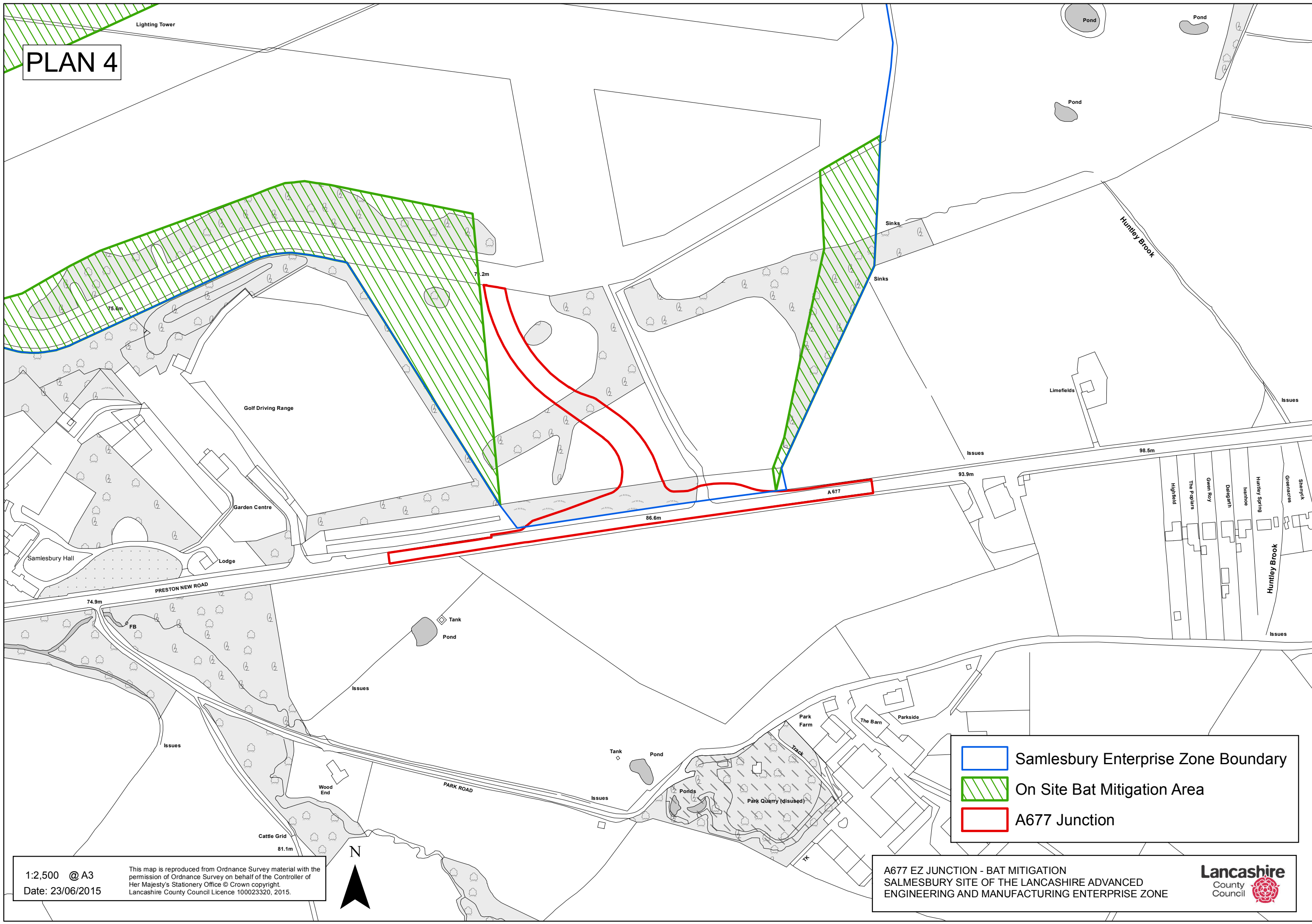

- Samlesbury Enterprise Zone Boundary
- On Site Bat Mitigation Area
- A677 Junction

1:2,500 @ A3  
 Date: 23/06/2015

This map is reproduced from Ordnance Survey material with the permission of Ordnance Survey on behalf of the Controller of Her Majesty's Stationery Office © Crown copyright. Lancashire County Council Licence 100023320, 2015.



A677 EZ JUNCTION - BAT MITIGATION  
 SALMESBURY SITE OF THE LANCASHIRE ADVANCED  
 ENGINEERING AND MANUFACTURING ENTERPRISE ZONE

**Lancashire**  
 County Council