

EXISTING ELEVATION

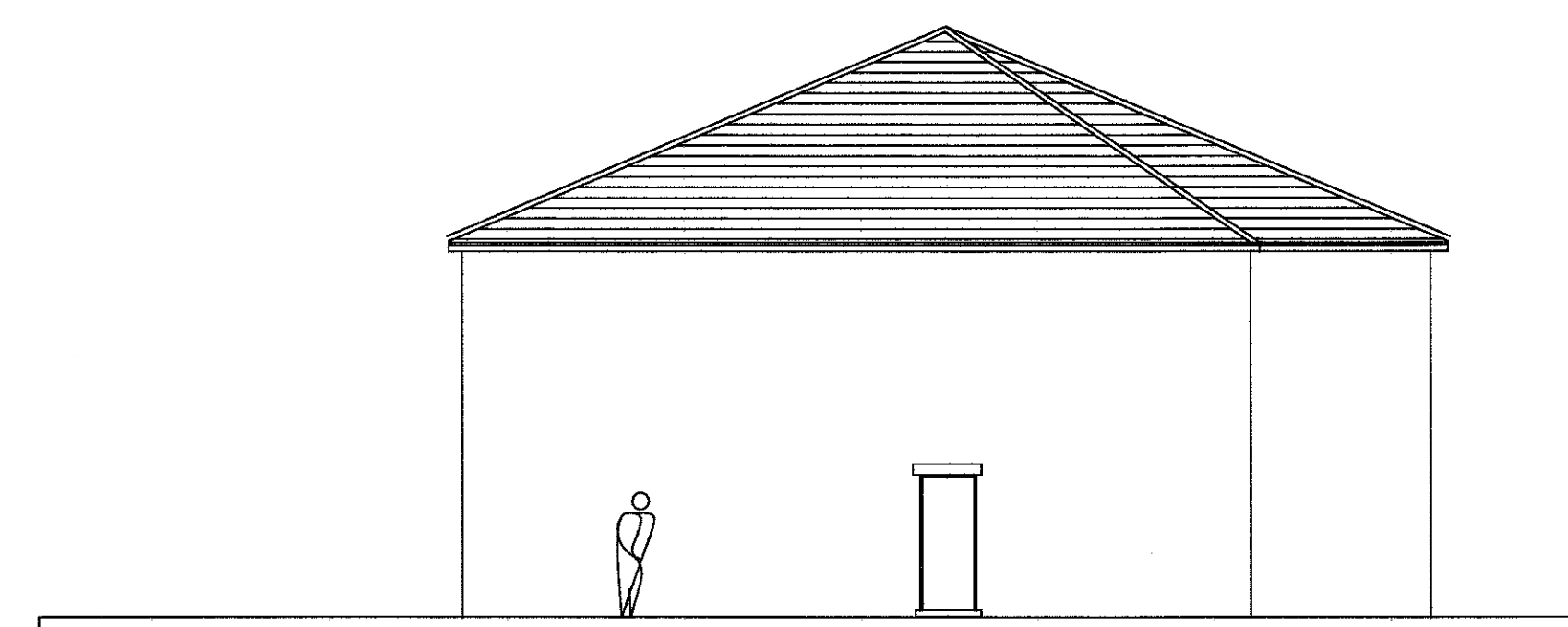

EXISTING SIDE ELEVATION

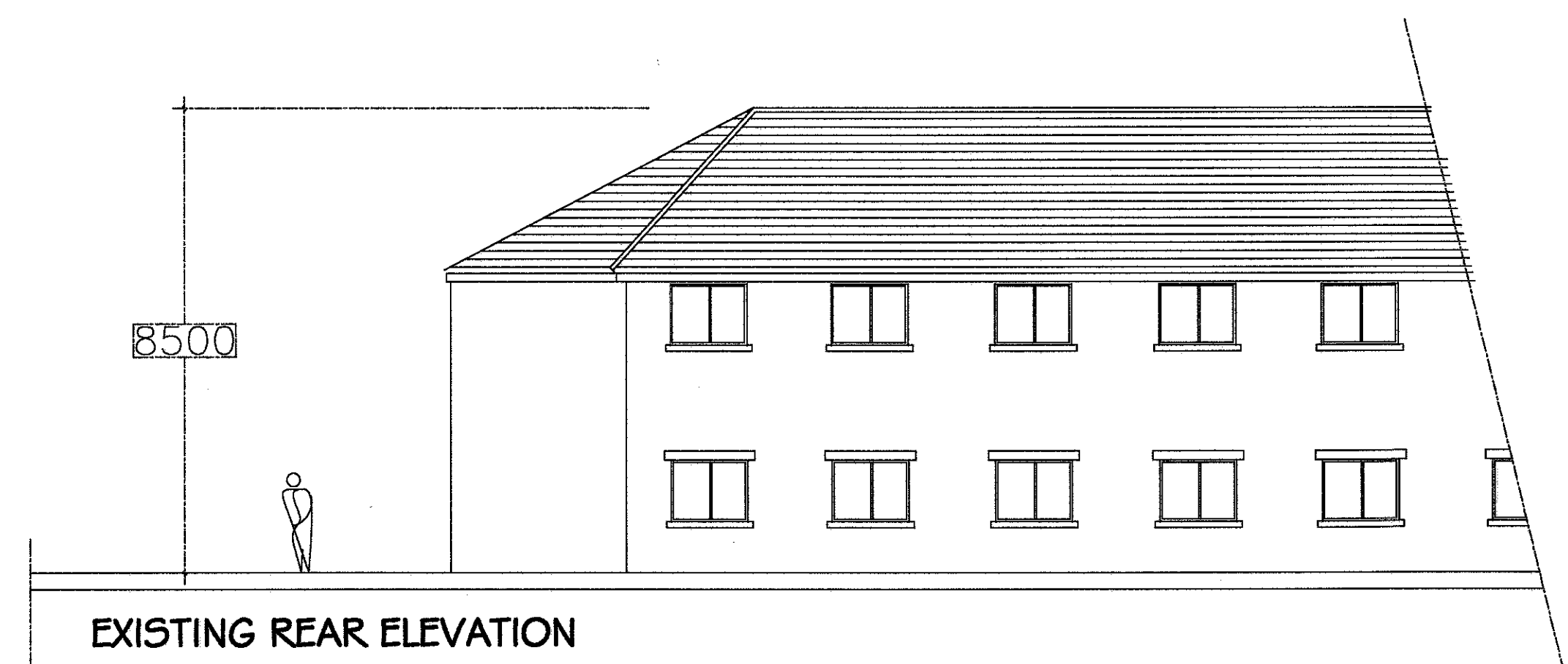

EXISTING REAR ELEVATION

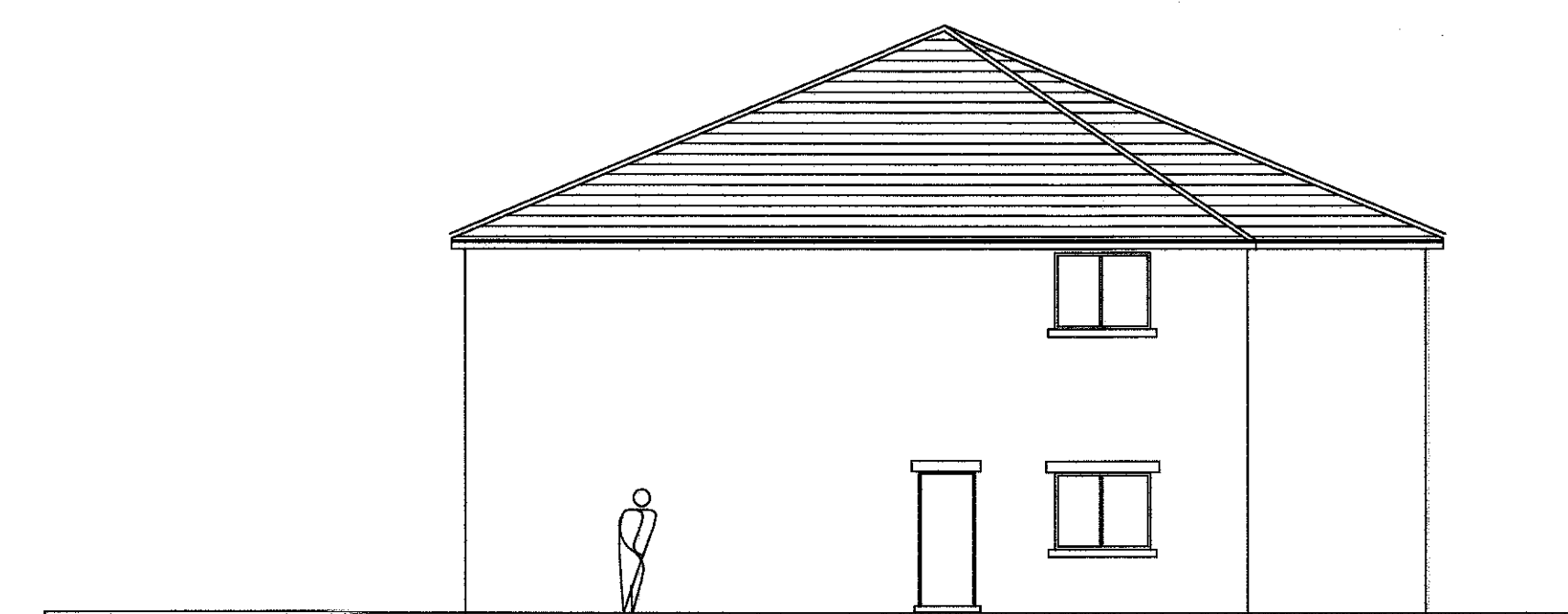

PROPOSED SIDE ELEVATION

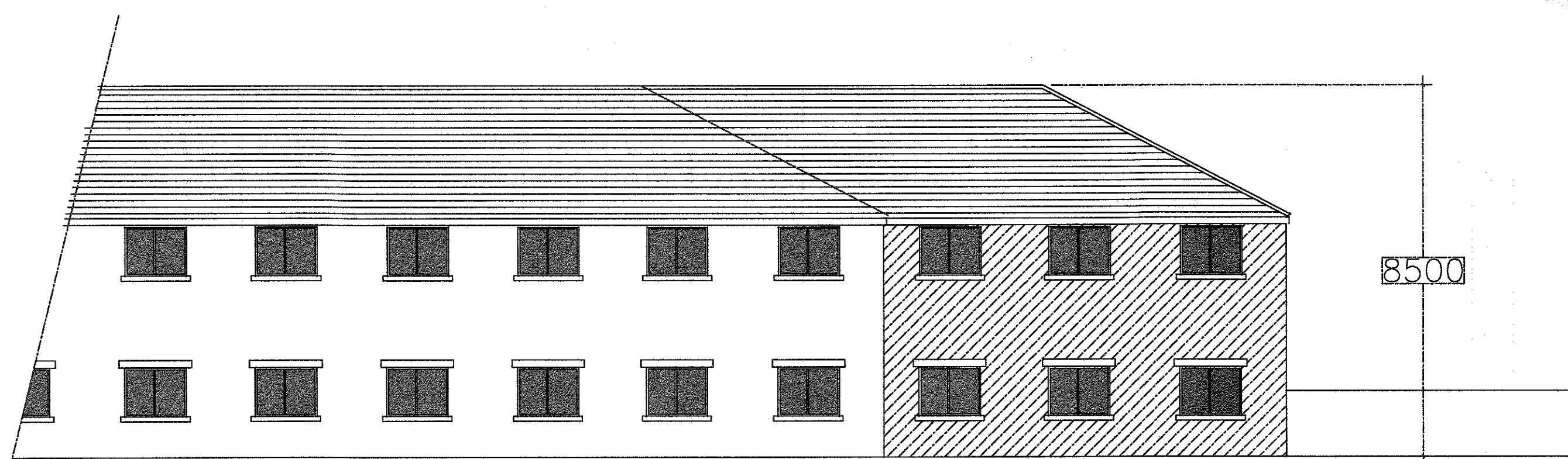

PROPOSED ELEVATION

EXTENDED AREA

THE PROPOSAL SHOWS THE POTENTIAL TWO STOREY EXTENSION OF THE EXISTING NURSING HOME TO THE SOUTH EAST ELEVATION. THE EXTENSION WILL BE CONSTRUCTED ON LAND OWNED BY THE APPLICANT WHICH IS CURRENTLY BEING USED FOR CAR PARKING.

THE PROPOSAL DEMONSTRATES 10 ADDITIONAL RESIDENTIAL ROOMS ACROSS BOTH FLOORS REPEATING THE SPATIAL ARRANGEMENT OF THE EXISTING HOME. REFER TO THE ELEVATIONS ON DRAWING PH/MH/200 AND THE SITE PLAN WHICH SHOWS THE BUILDING IN CONTEXT AND THE AVAILABLE CAR PARKING ON THE SITE.

THE EXTERNAL MATERIALS ARE FACING BRICKWORK TO BLEND WITH THE EXISTING. CONCRETE TILED ROOF TO MATCH. TIMBER VERGES , FASCIAS AND SOFFITS TO MATCH. UPVC WINDOWS.



PROPOSED REAR ELEVATION

PROPOSED EXTENSION

HAYDOCK RESIDENTIAL CARE
AND NURSING HOME

PLECKGATE ROAD
BLACKBURN
LANCASHIRE

ELEVATIONS

PH/MH/200 JULY 2015
1:100 (A1)