

materials schedule
samples of materials to be made available for local authority on request.
roof - natural slate
walls - render and stonework
windows - polyester coated aluminium

red broken line indicates profile of existing property (to be removed)

photovoltaic solar panels mounted on south facing roof to garage.
panels to be 'flush' with roof covering ie within 200mm.

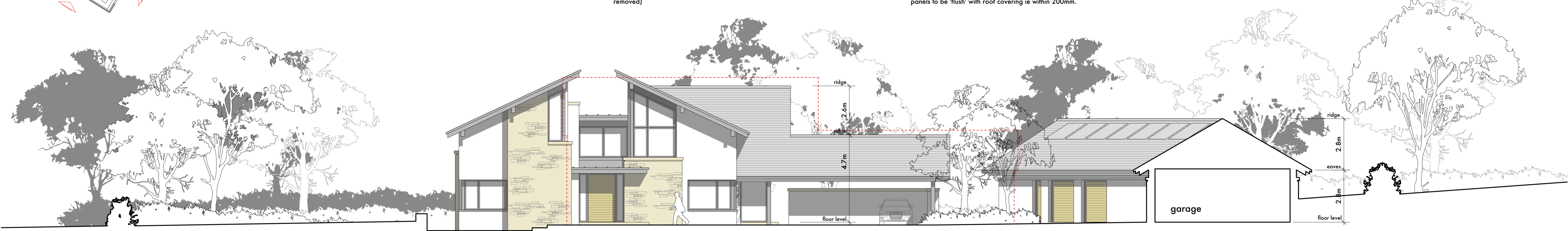

south east elevation - within site

proposed north and east elevations of garage recessed into hillside. ground level to perimeter to maintained at existing levels. see note to drg.no.1484/20

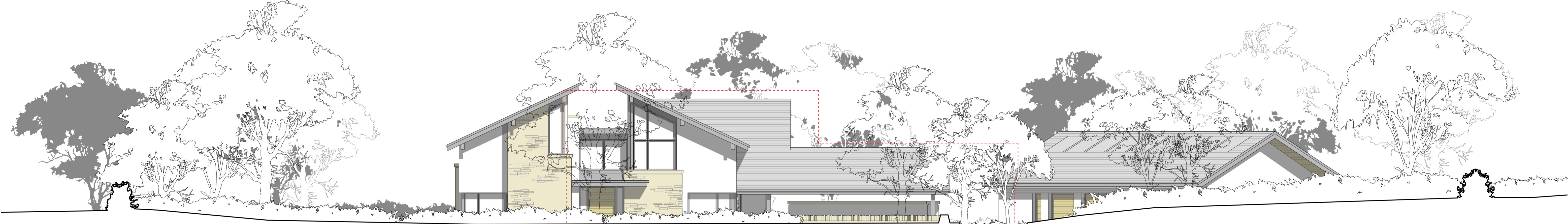

south east elevation - to boundary

east elevation of proposed garage largely concealed by profile of landscaping.

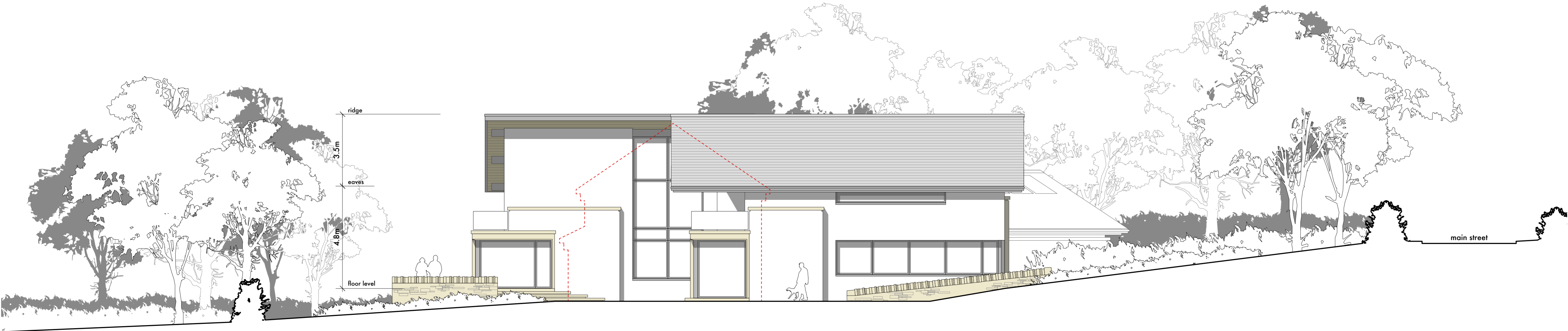

south west elevation

red broken line indicates profile of existing property (to be removed)