

South West Elevation

- Legend**
1. Wall below the existing three light window opening to be removed to create a new front entrance, with a vertically boarded oak door and full height glazed side panel.
 2. Existing cart opening altered to reflect the use and appearance of this original feature. To include removal of double patio doors and first floor window with a full height glazed screen with slender dark grey powder coated aluminium frames and dark grey glazed ceramic panels (to conceal first floor structure), with fixed/ non-open able lights.
 3. Full height vertical reclaimed oak boards with butted joints (3no boards thick to give overall depth of 75mm) all fixed to timber battens behind to reflect old barn doors, which are to cover the contemporary infill stone walls to the cart opening. Exposed oak dowel joints.
 4. Shadow gaps are to be formed between the oak boarding and the glazing framework, which is also to be concealed and set behind the edge of the oak boards.

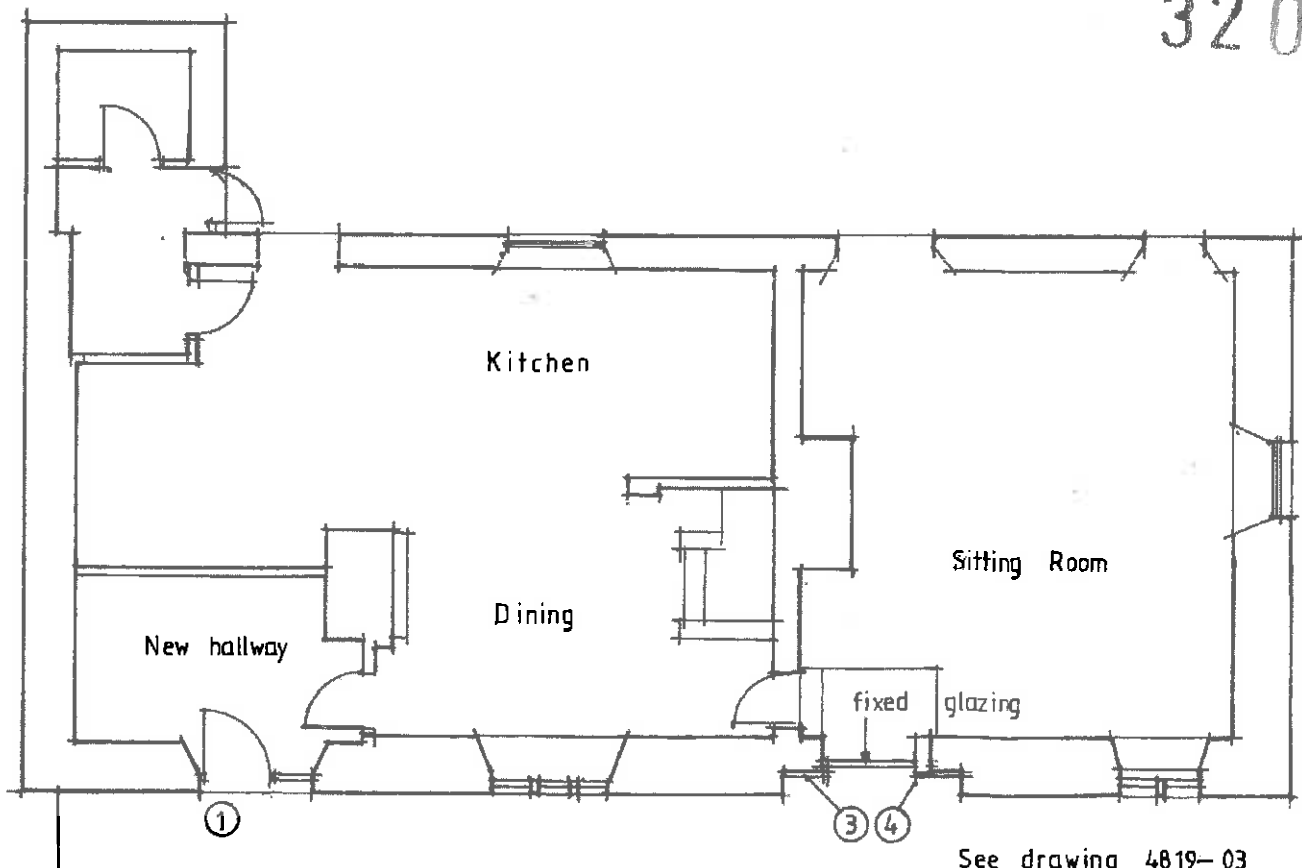

Ground Floor Plan

See drawing 4819-03 for large scale detailing of cart opening

320150789P

- REV A Design updated 09/07/15
- REV B Notes altered 15/07/15
- REV C Door / sidelight design altered 01/09/15

Client	Mr and Mrs Taylor
Job Title	Proposed Alterations To Woodseave Barn Waddington

Drawing Title		
Proposed Plan and Elevation		
Scale	Date	Drawn
1/100 e A3	June 2015	SGH

spa
SUNDERLAND PEACOCK ARCHITECTS
 SUNDERLAND PEACOCK & ASSOCIATES LTD.
 HAZELBINE, PIMLICO ROAD, CLITHEROE,
 LANCAHIRE, BB7 2AG
 T 01280 423178 F 01280 427328
 E info@sunderlandpeacock.com
 www.sunderlandpeacock.com

4819 - 02C