

PROPOSED FRONT ELEVATION

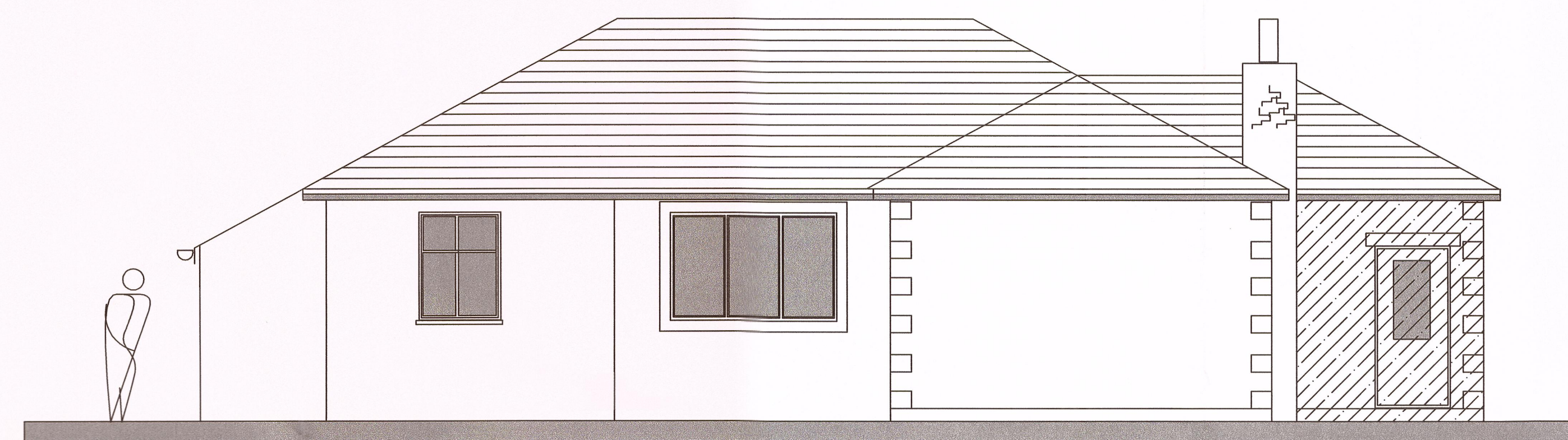

PROPOSED SOUTH ELEVATION

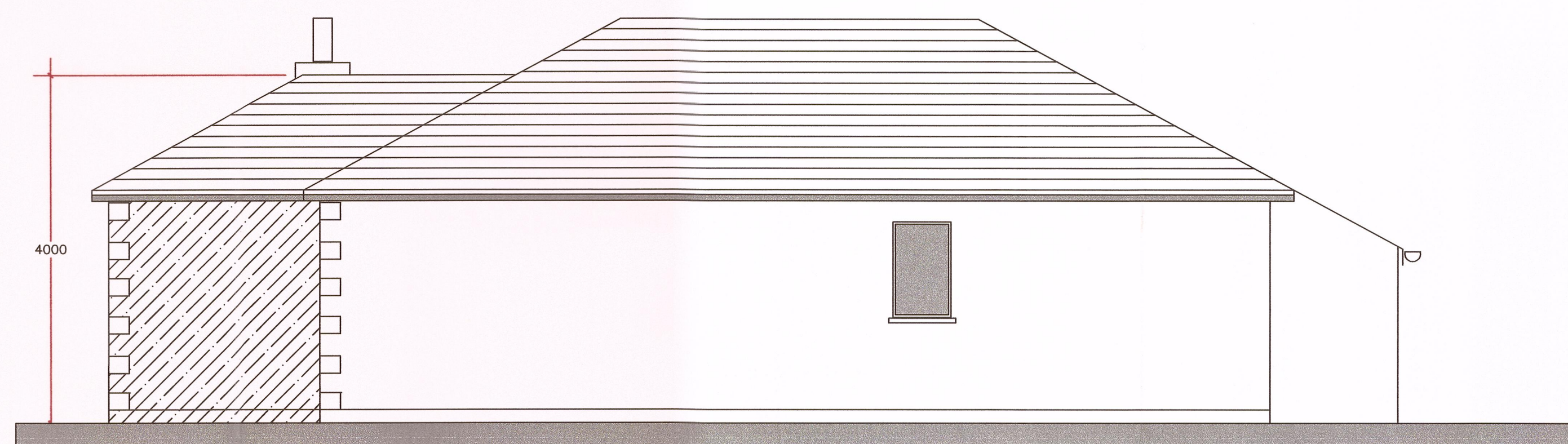

PROPOSED NORTH ELEVATION

PLANNING NOTES

THE PROPOSAL IS TO CREATE A SIMPLE SINGLE STOREY EXTENSION TO CREATE A LOBBY ENTRANCE AND EXTENDED KITCHEN SPACE. THE DESIGN RESPECTS THE STYLE OF THE EXISTING HOUSE WITH EXTERNAL MATERIALS OF RENDER WITH STONE QUOINS. THE ROOF IS FINISHED IN NATURAL SLATE WITH CLAY TILE HIPS AND RIDGE SECTIONS. NEW DOOR AND WINDOWS TO BE IN WHITE UPVC, THE PROPOSAL DOES NOT AFFECT THE EXISTING CAR PARKING AREA.

320150787P

THE MAPLES
STONEGATE LANE
RIBCHESTER

PROPOSED EXTENSION

PROPOSED PLAN AND ELEVATIONS

SEPTEMBER 2015

PHD/MC/200 1:50 AT A1