Site Strategy Scale 1:500

Key

- Buildings to Remain
- Buildings to be Demolished
- Proposed New Car Park
- Outline of Buildings to be Demolished
- Ⓐ Image reference on photo schedule

0 5 10 15 20

0 10 20 30 40 50 60 70 80 90 100

N

HAZARD / ACTIVITY LEADING TO UNUSUAL, SIGNIFICANT OR UNACCEPTABLE RISKS DURING CONSTRUCTION ARE IDENTIFIED ON THIS DRAWING AS:

The list below identifies certain risks but does not cover all possible unusual etc situations which may be encountered during the construction process, it is also therefore the main contractor's responsibility to identify any further risks / hazards and take appropriate action.

Risks / Hazards particular to this drawing are listed below in numerical references, please refer to architectural risk register for further details:

##########

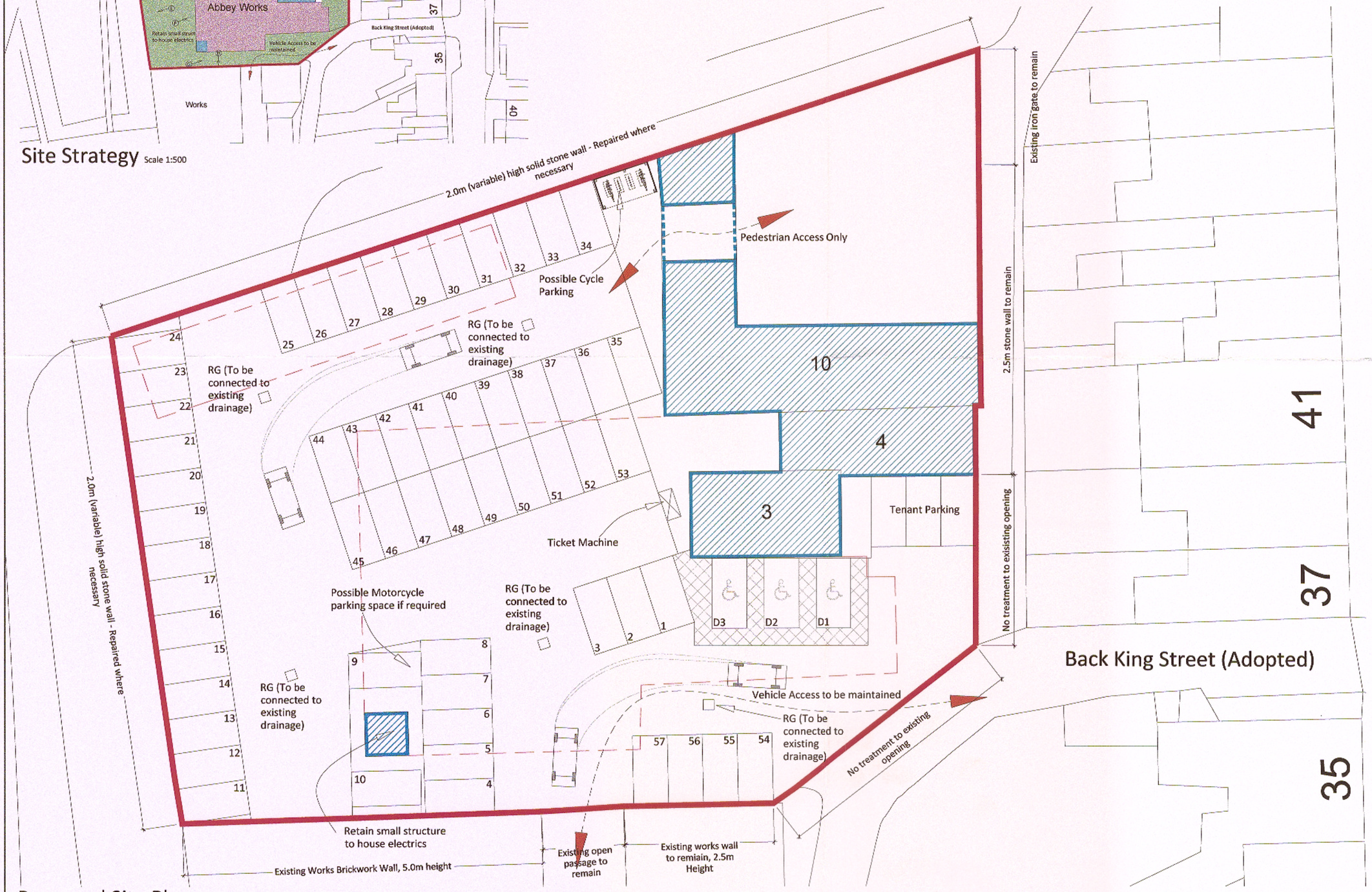

Proposed Site Plan Scale 1:200

320150794P

AMENDED PLANS RECEIVED
DATE 29/9/15

Rev	Date	Drawn	Description	Checked
A	Sept 15	WB	Road name added to street as requested by LPA	RB

PLANNING APP

Client	The Stable Trading Co Ltd	Issued From	Hull
Project	Abbey Works - Whailey	Date	May 15
Title	Draft Car Park Layout	Scale	1:200@ A2
-		Drawn JR	Auth RB

Do not scale from this drawing. Work to figured dimension, and is necessary to be approved by the Architect.

© This drawing is copyright and must not be reproduced or used for any other purpose without the permission of LHL Group Ltd.

Drawing Number	Revision
Y-RJH-2993-12-100-02	A

LHL Group Property and Construction Consultants

The Chocolate Works
Bishopthorpe Road
York
YO23 1DE
01904 699999

Suite 2
The Riverside Building
Livingston Road
Hessle
HU13 0DZ
01482 215999

Offices also in:
Harrogate
Newcastle Upon Tyne
Doncaster

www.lhlgroup.co.uk

LHL GROUP
PROPERTY AND CONSTRUCTION CONSULTANTS