

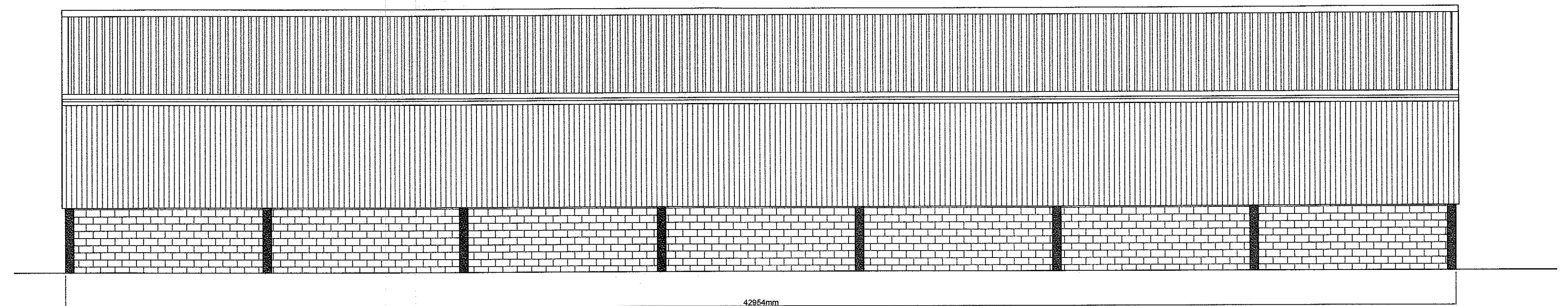

EXISTING FRONT ELEVATION (West)

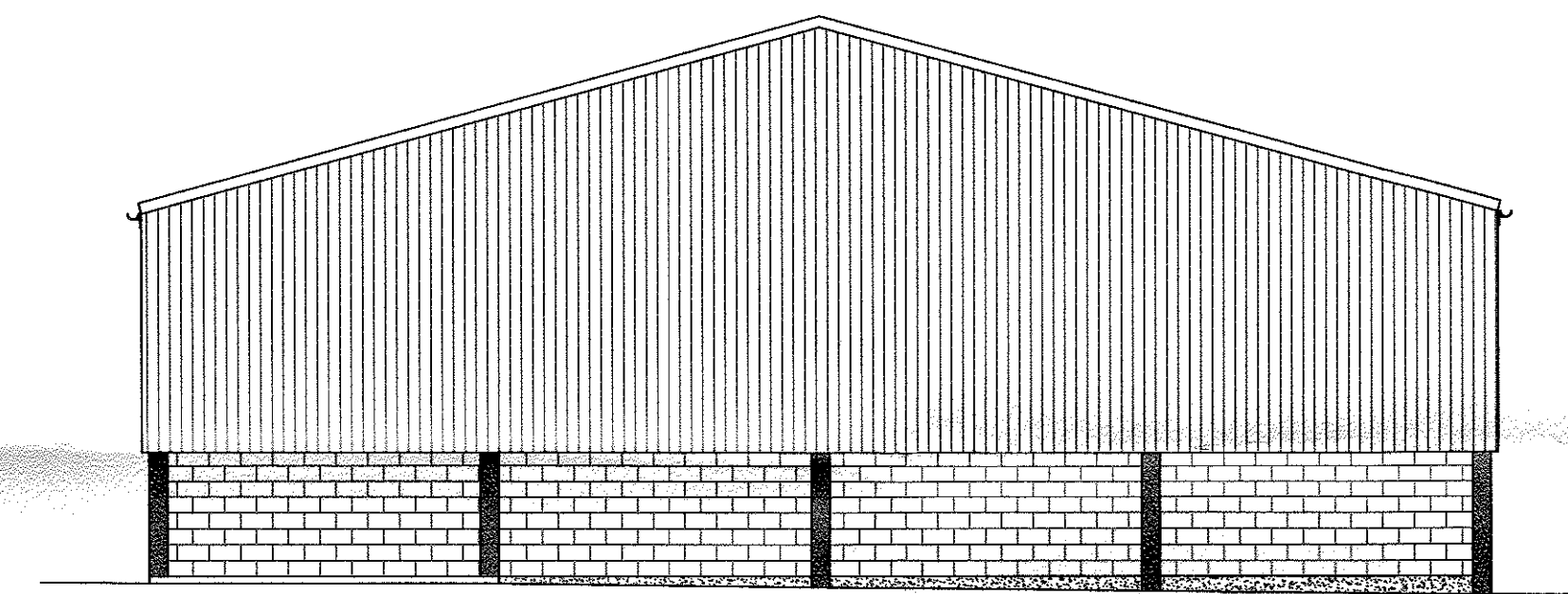

EXISTING SIDE ELEVATION (North)



EXISTING REAR ELEVATION (East)

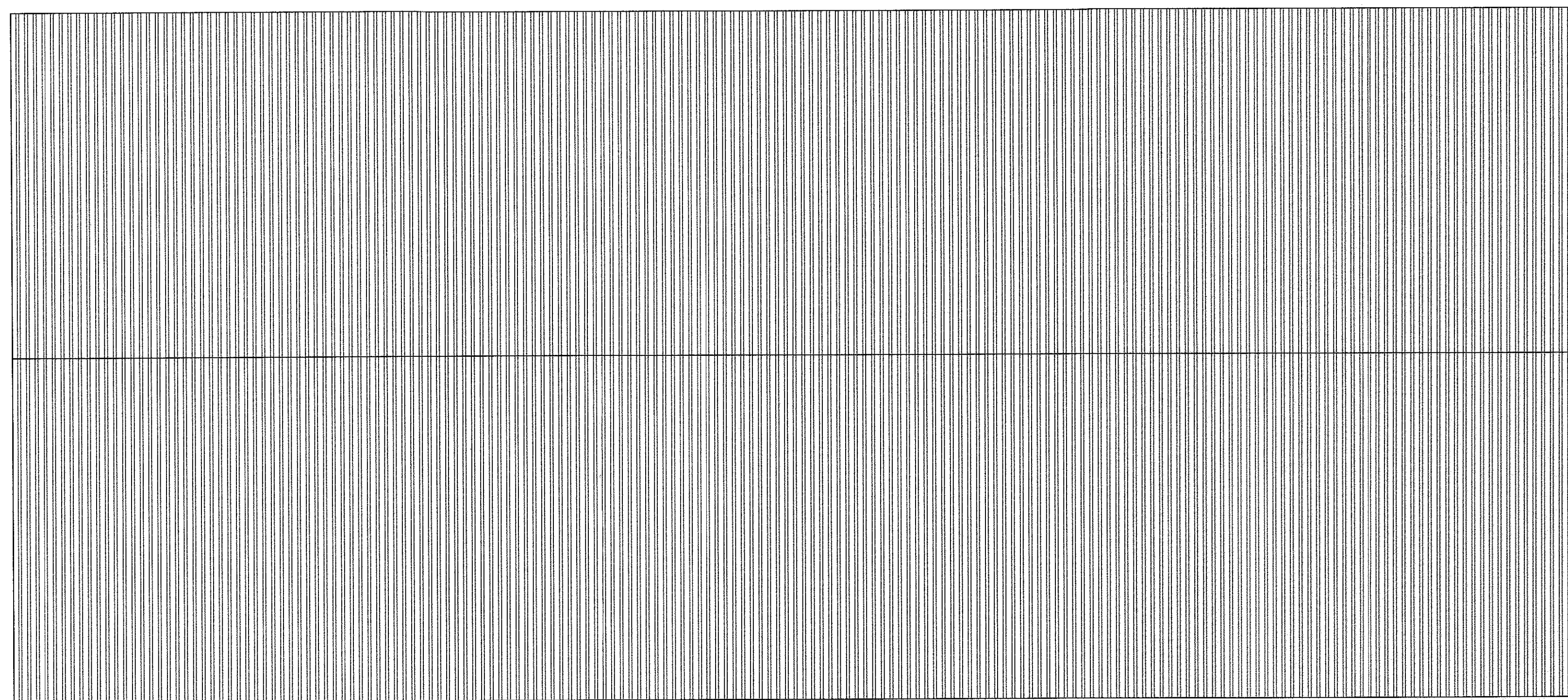

EXISTING ROOF PLAN.

320150818P

J. HADFIELD. ENGINEERING, SURVEYING.			
Springs House, Chipping, Lancashire. PR3 2GQ. Tel 07740 929096.			
Unit D, Clockmill, Duns, Berwickshire. TD11 3QH Tel 07740 929096.			
Client's Details, METCALF AGRICULTURAL ENGINEER'S			
Project Details, EXISTING PLAN & ELEVATIONS LEAN-TO STORAGE EXTENSION			
Project Address, LITTLE ELMRIDGE HIGHT LANE CHIPPING PR3 2NU			
Project Number, 379/101	Date, SEPT/15	Scale, 1:100	By, JH
<small>DO NOT SCALE THIS DRAWING. CHECK ALL DIMENSIONS ON SITE</small>			
<small>THIS DRAWING IS PROTECTED BY COPYRIGHT. IT MUST NOT BE REPRODUCED IN ANY FORM OR BY ANY MEANS FOR ANY PURPOSE, WITHOUT EXPRESS WRITTEN PERMISSION FROM J. HADFIELD, ENGINEERING, SURVEYING.</small>			