

PROPOSED FRONT ELEVATION (West)

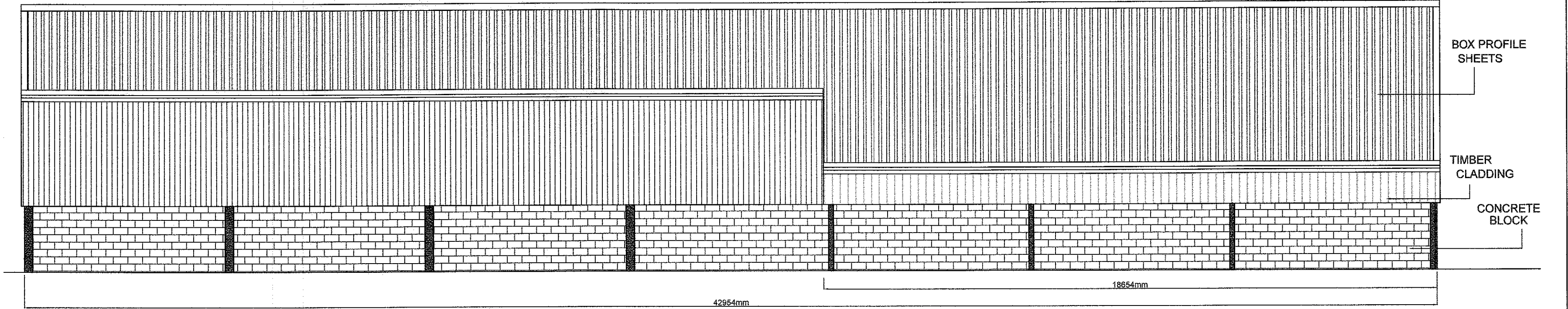

PROPOSED SIDE ELEVATION (North)

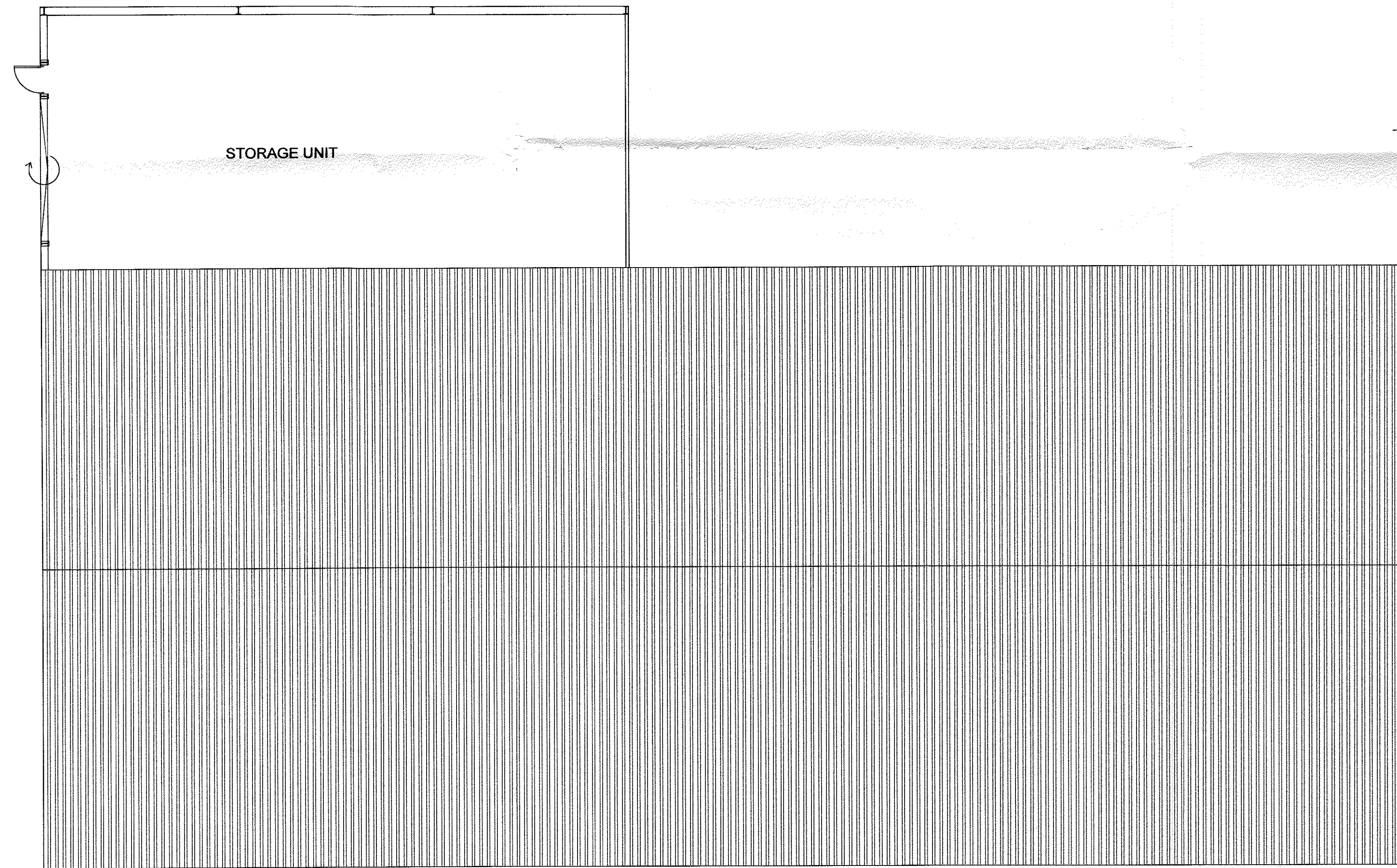

PROPOSED PLAN.

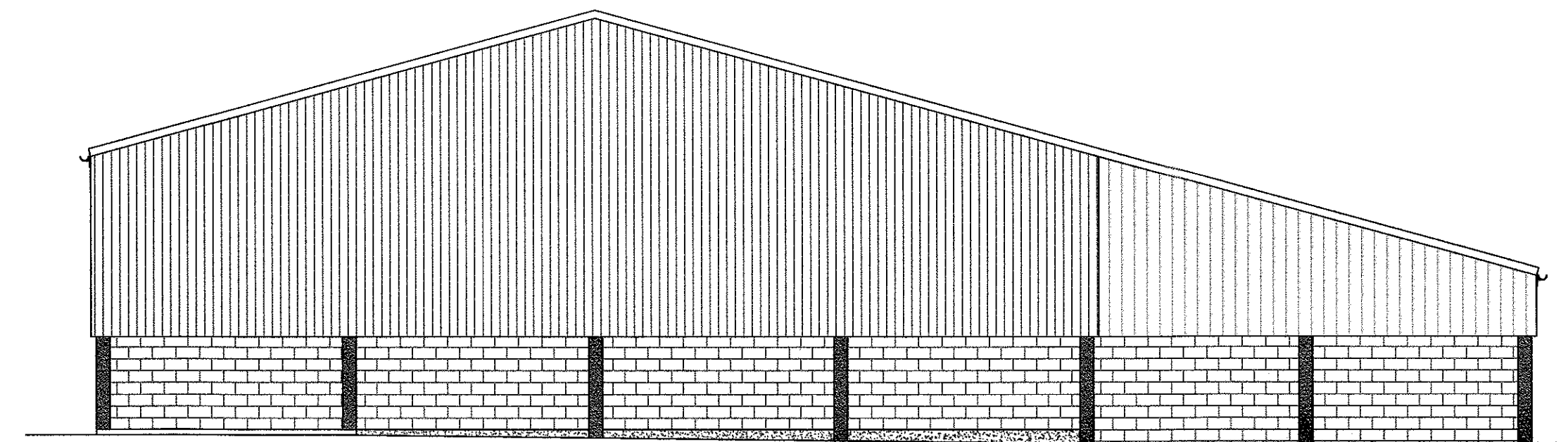

PROPOSED REAR ELEVATION (East)

320150818P

J. HADFIELD. ENGINEERING, SURVEYING.			
Springs House, Chipping, Lancashire. PR3 2GQ. Tel 07740 929096.			
Unit D, Clockmill, Duns, Berwickshire. TD11 3QH Tel 07740 929096.			
Client's Details: METCALF AGRICULTURAL ENGINEER'S			
Project Details: PROPOSED PLAN & ELEVATIONS LEAN-TO STORAGE EXTENSION			
Project Address: LITTLE ELMRIDGE HIGHT LANE CHIPPING PR3 2NU			
Project Number, 379/201	Date, SEPT/15	Scale, 1:100	By, JH
DO NOT SCALE THIS DRAWING. CHECK ALL DIMENSIONS ON SITE.			
<small>THIS DRAWING IS PROVIDED BY COURTESY. IT MAY NOT BE REPRODUCED OR ANY PART THEREOF OR ANY MATERIAL THEREFROM, WITHOUT WRITTEN PERMISSION FROM J. HADFIELD, ENGINEERING, SURVEYING.</small>			