

EXISTING.

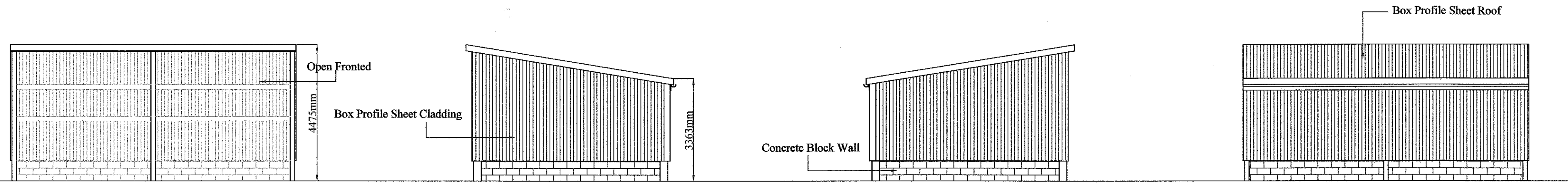

FRONT ELEVATION (South - East)

SIDE ELEVATION (North - East)

SIDE ELEVATION (South - West)

REAR ELEVATION (North - West)

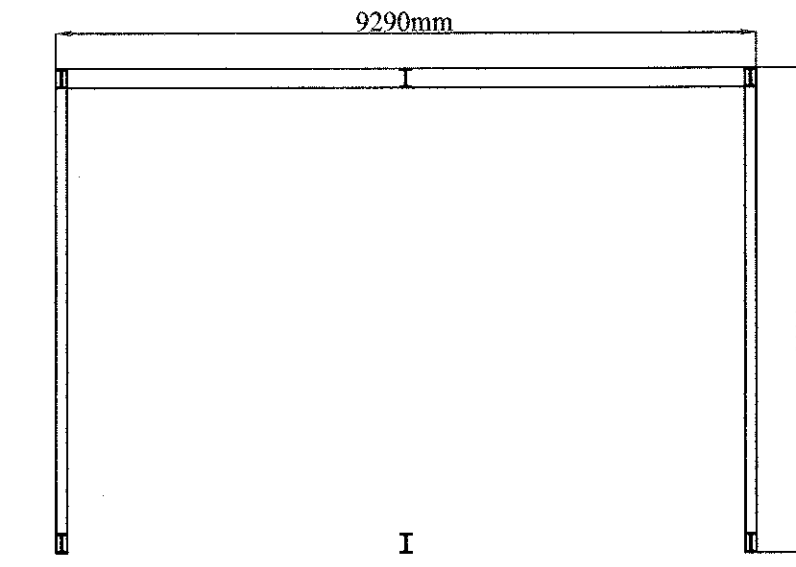

Plan.

PROPOSED

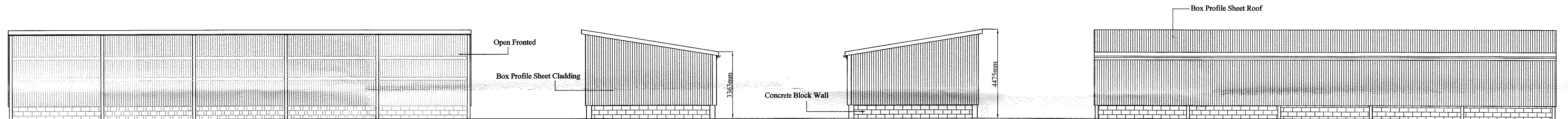

FRONT ELEVATION (South - East)

SIDE ELEVATION (North - East)

SIDE ELEVATION (South - West)

REAR ELEVATION (North - West)

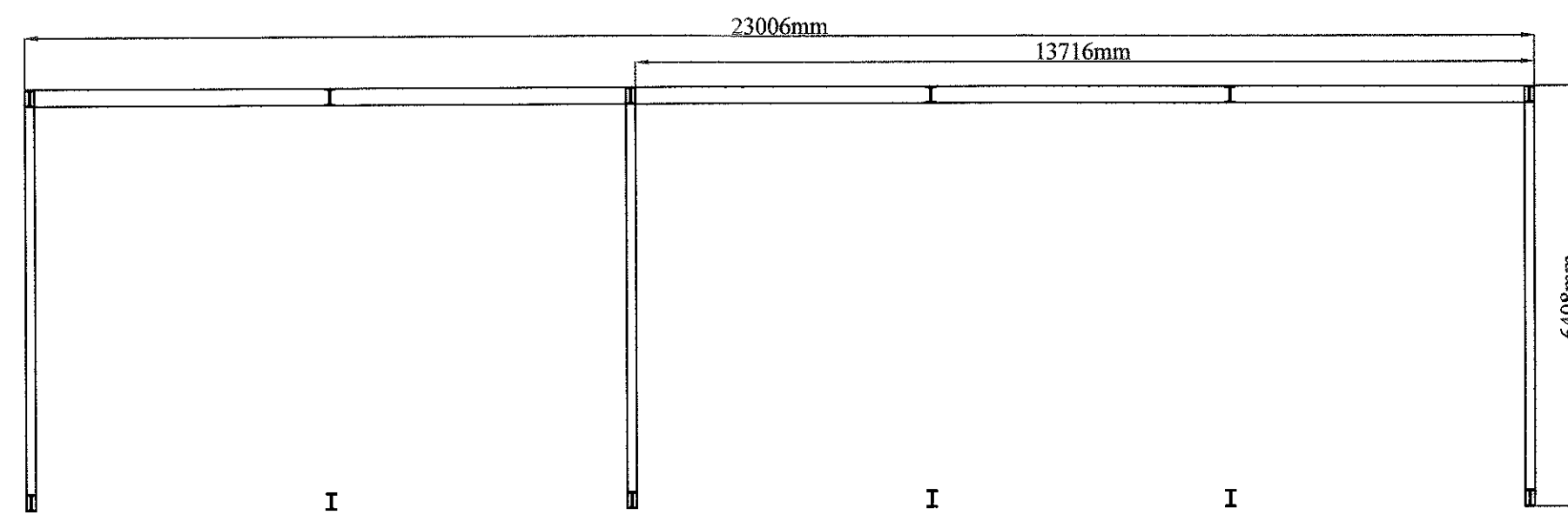

Plan.

6 NOV 2015
FOR THE ATTENTION OF

J.HADFIELD. ENGINEERING,SURVEYING.			
Springs House, Chipping, Lancashire. PR3 2GQ. Tel 07740 929096. Fax 08708 362185			
Clients Details, Messrs P. Stott & Son			
Project Details, PROPOSED EXTENSION TO MACHINERY SHED			
Project Address, CLARK HOUSE FARM CHIPPING PRESTON			
Project Number, 381/201	Date, OCT/15	Scale, 1:100	By, JH
DO NOT SCALE THIS DRAWING. CHECK ALL DIMENSIONS ON SITE			
<small>THIS DRAWING IS PROPERTY OF THE ENGINEER. IT MAY NOT BE REPRODUCED OR TRANSMITTED IN ANY FORM OR BY ANY MEANS WITHOUT THE WRITTEN PERMISSION FROM THE ENGINEER.</small>			