

Rear elevation

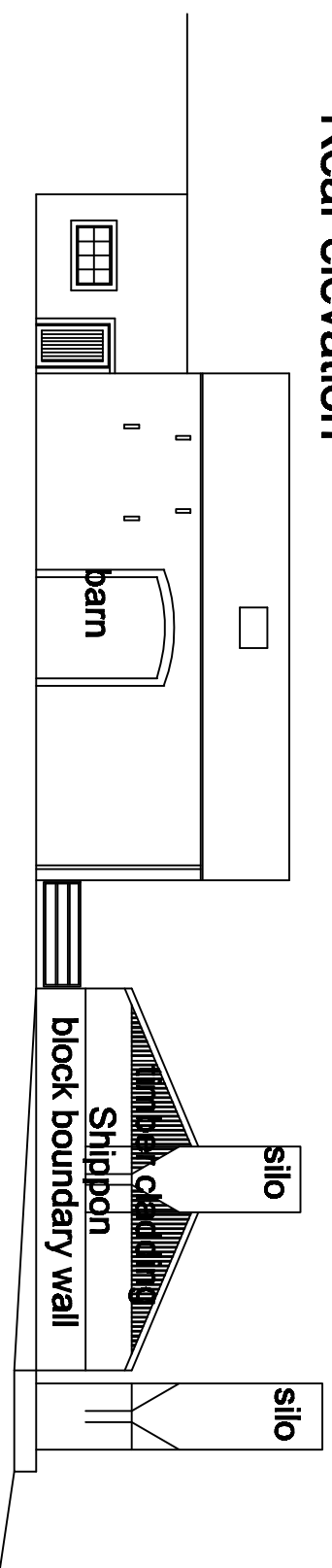

Front elevation

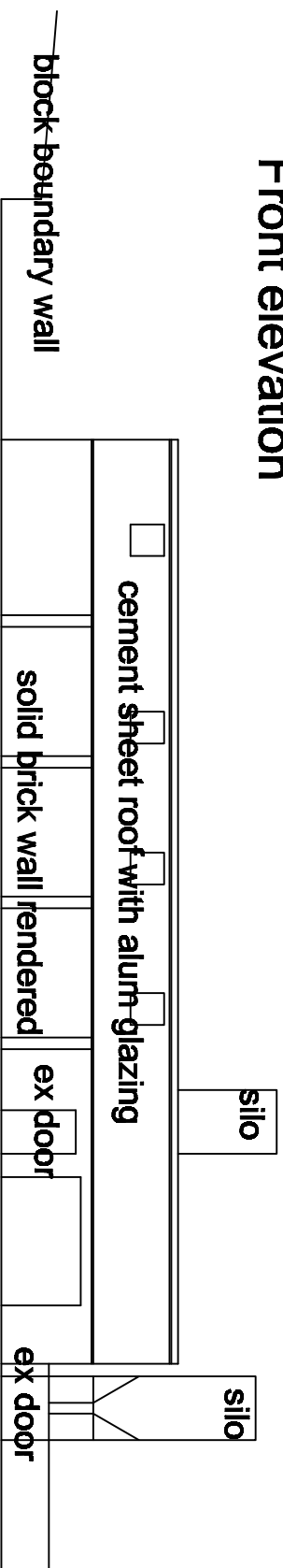

South elevation

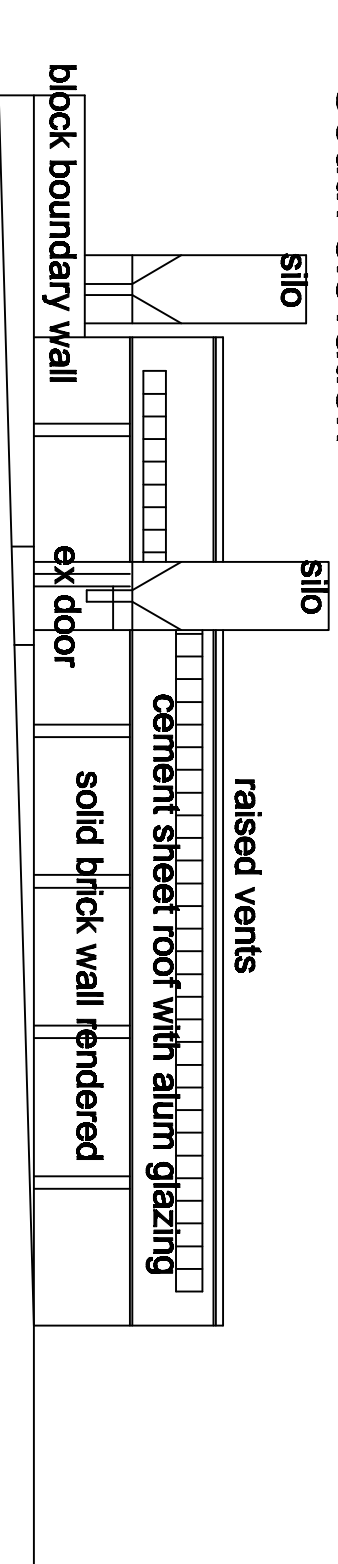

North elevation

Existing shippon constructed approximately 50 years ago, Cements corrugated sheet roof with aluminium glazing and raised ventilator. Sheets at end of life and require replacing. Steel roof structure on load bearing masonry walls. Engineering brick walls in good condition rendered externally. timber cladding to gables. building structurally sound. Boundary walls concrete block walls. Building not suitable for modern methods which require open sided building for natural ventilation.

Eric Smith Architect & Designer

218 Lumb Lane Audenshaw Manchester M34 5RX

Telephone 0161 370 6696 e-mail ericsmith@consultant.com

PROJECT

New sheep building Mill House Farm, Chipping Rd.

Chaigley. Nr Clitheroe BB7 3LS for Mr D Pennington

DRAWING

Existing elevations

SCALE 1-200

Drawing No 403/ 4