

Rear elevation

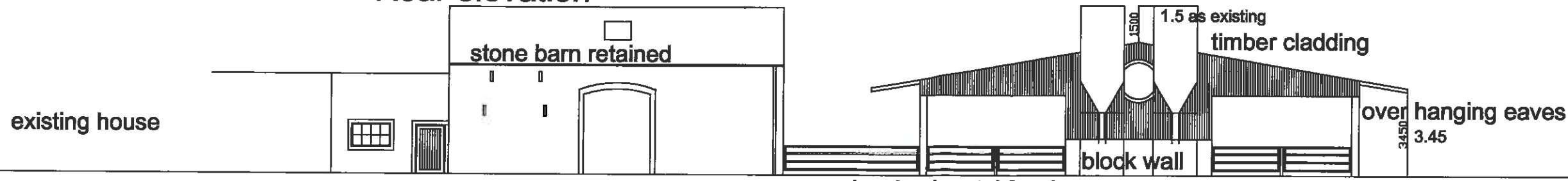

Front elevation

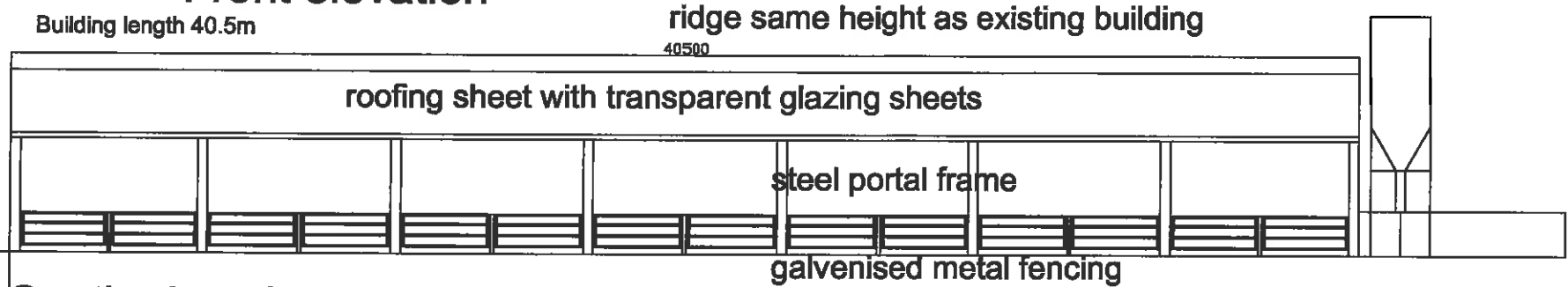

South elevation

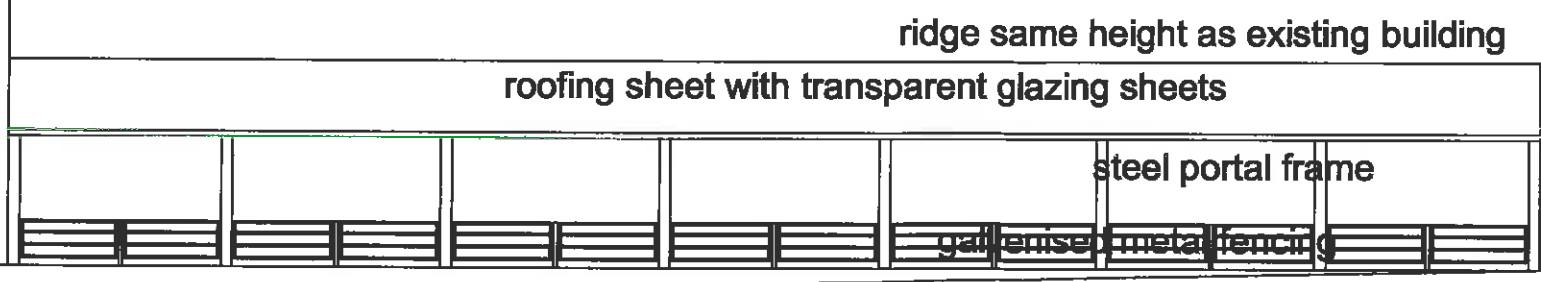

North elevation

EXTERNAL MATERIALS

Roof
 Natulal coloured cement fibre sheets with glazing panels.

Walls
 Dark brown vertical stained softwood 100 boards with 50 gaps for natural ventilation. On gable solid block walls with flush pointing. Low level galvenised metal gates/fencing to provide natural ventilation for stock.

Yard walls
 Solid concrete blocks. and galvenised metal fence.

Rainwater goods
 Plastic gutters and down pipes black.

Floor
 Slatted timber with void under for manure collection in shippon. Existing yard retained insitu concrete.

A Silos noted existing re-used ht above ridge added.

Eric Smith Architect & Designer
 218 Lumb Lane Audenshaw Manchester M34 5RX
 Telephone 0161 370 6696 e-mail ericsmith@consultant.com

PROJECT

New sheep building Mill House Farm, Chipping Rd. Chaigley. Nr Clitheroe BB7 3LS for Mr D Pennington

DRAWING

Proposed elevations

SCALE 1-200

Drawing No 403 / 6A