

ELEVATIONS 1:100

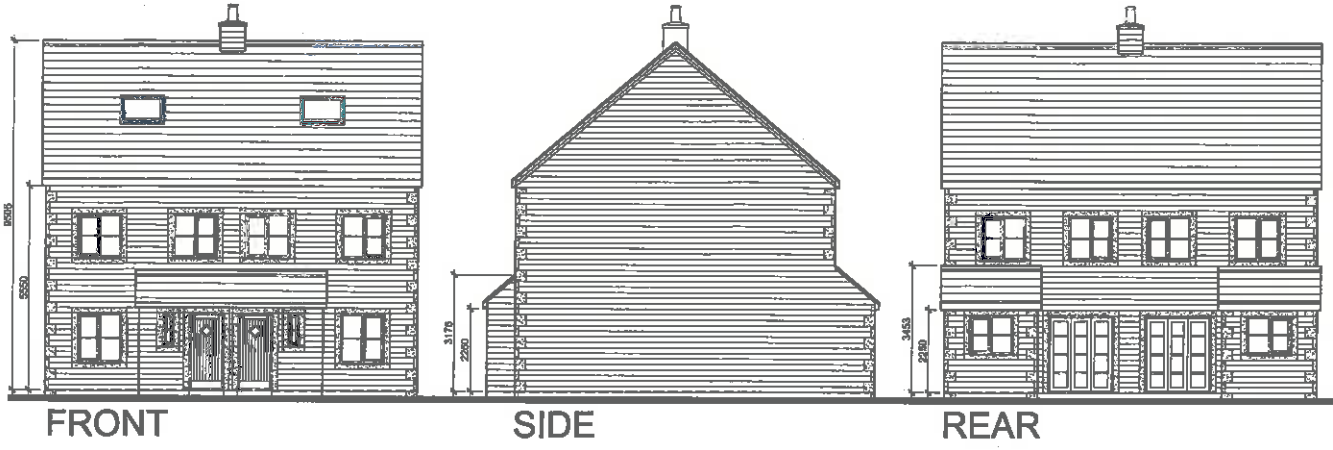

ELEVATIONS 1:100



'YORK' FLOOR PLANS 1:100

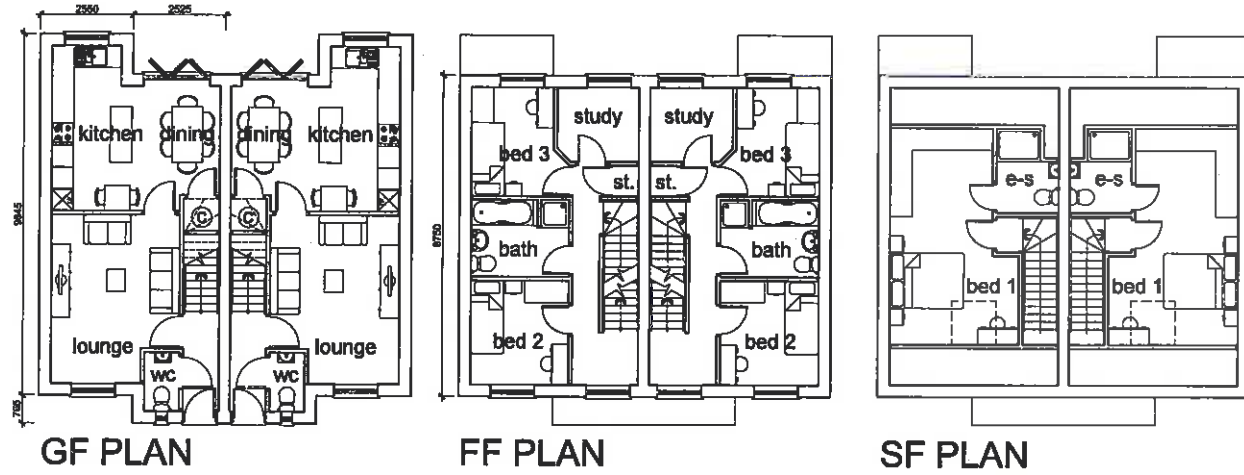

'ASCOT' FLOOR PLANS 1:100

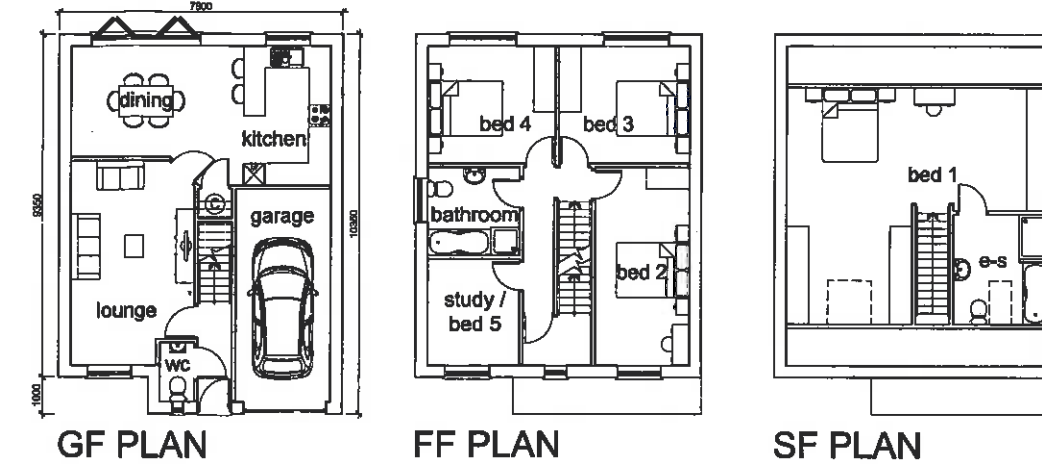

28.8.15  
APPROVED WITH  
CONDITIONS

ELEVATIONS 1:100



'NEWBURY' FLOOR PLANS 1:100

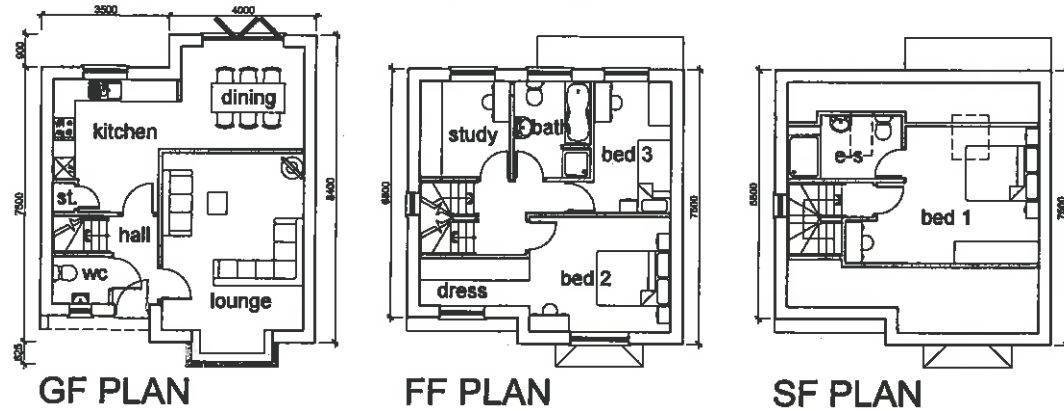

320150411P

AMENDED PLANS RECEIVED  
DATE 2 July 2015

Revision Notes:  
A: 'Newbury' and 'York' house types changed from 4-bed to 3-bed dwellings.  
'Newbury' reduced in width by 100mm.

**LMP**  
ARCHITECTURAL CONSULTANTS

CLIENT  
Eltham New Homes Ltd

PROJECT NAME  
Proposed Residential Development at  
Prestons Yard, Longridge Road, Chipping

DRAWING NAME  
Proposed House Types

SCALE  
1:100 @ A1

DESIGNED BY  
WA

DATE  
20/05/15

DRAWING NUMBER  
14/118/P01

REVISION  
A

213 Preston Road, Whittle-Is-Woods, Chorley, Lancashire, PR6 7PB  
Telephone: 01257 261555 Fax: 01257 267224 Website: www.lmparchitects.co.uk  
LMP Architectural Consultants is the trading name of Lambert Morgan Partners Practice Ltd. Registered in England and Wales, No. 0887975

