

This drawing is to be read in conjunction with all relevant Architect, consultant and specialist drawings and specifications. The Architect is to be notified of any discrepancies before proceeding. Do not scale from this drawing. All dimensions and levels are to be checked on site. This drawing is subject to copyright. All work carried out before Planning and Building Permission has been granted is at the contractor's risk.

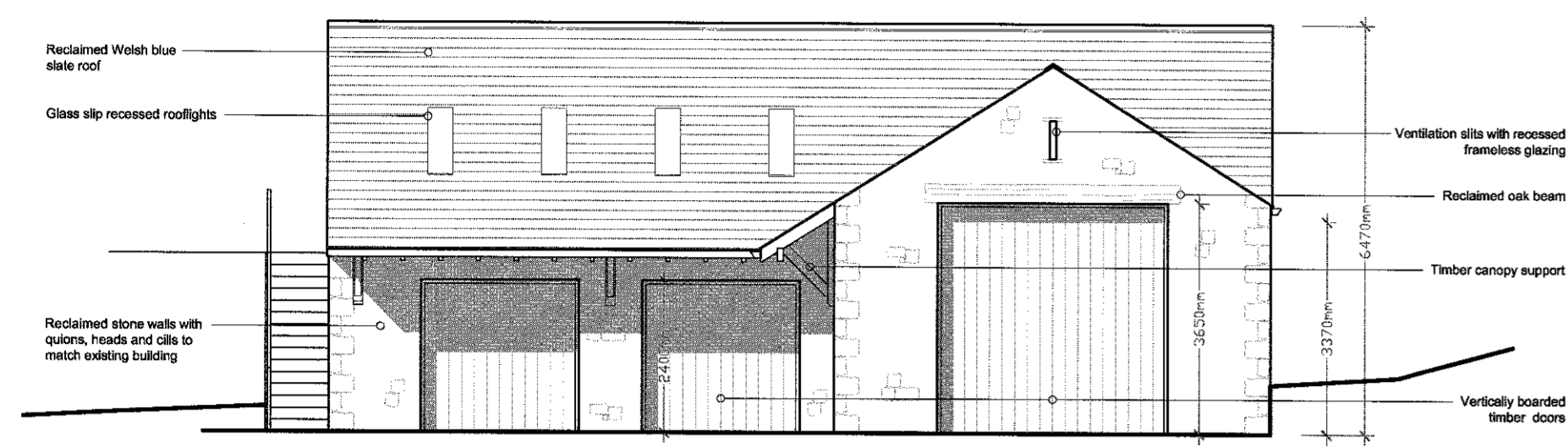

North East (Front) Elevation

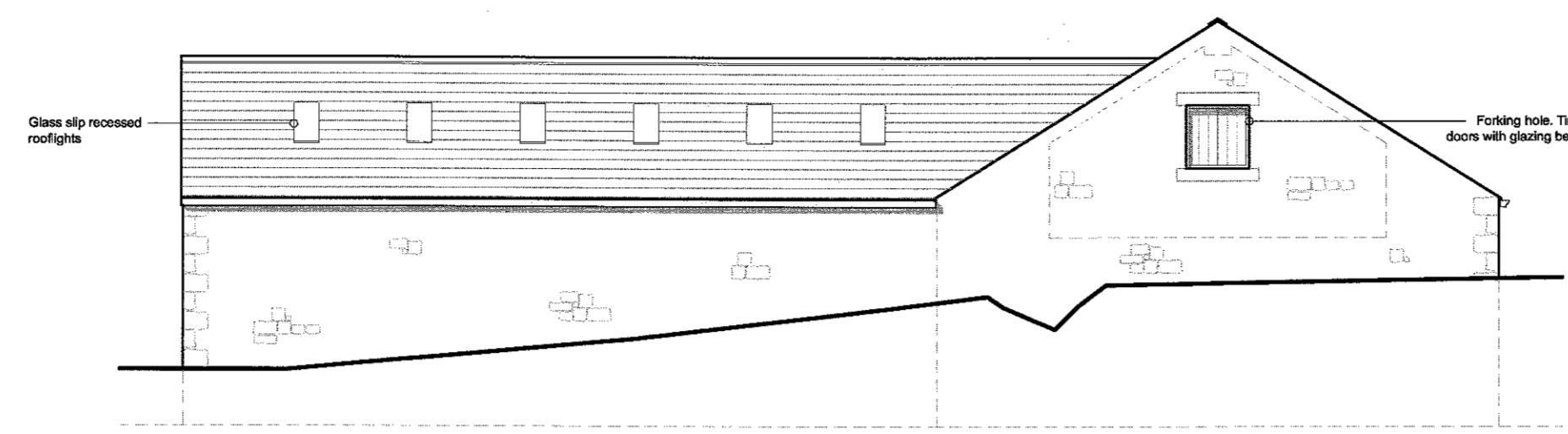

North West (Side) Elevation

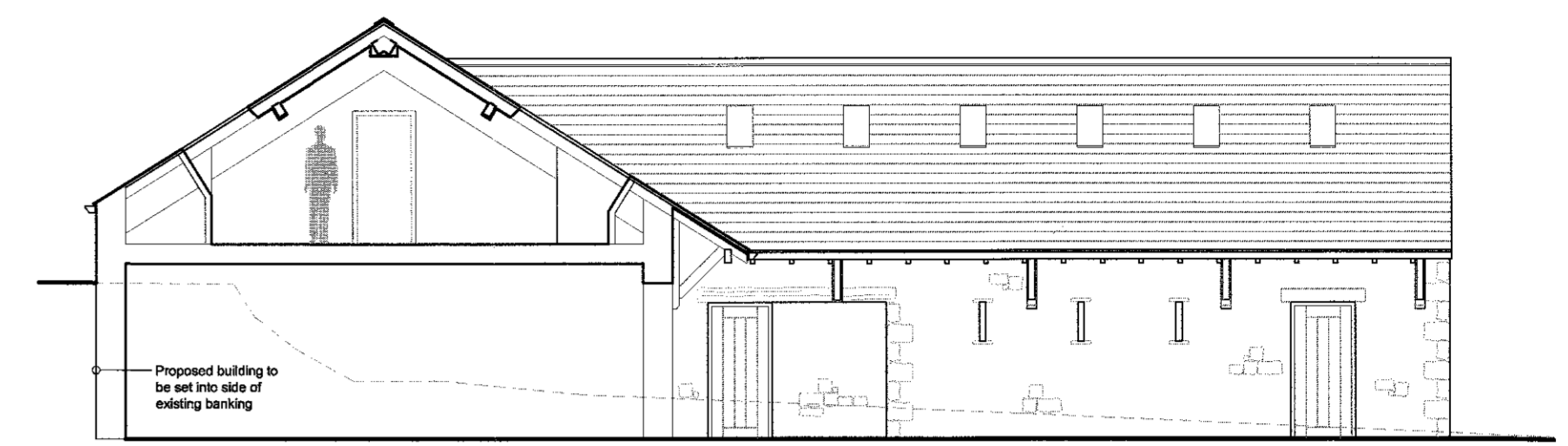

Section B-B

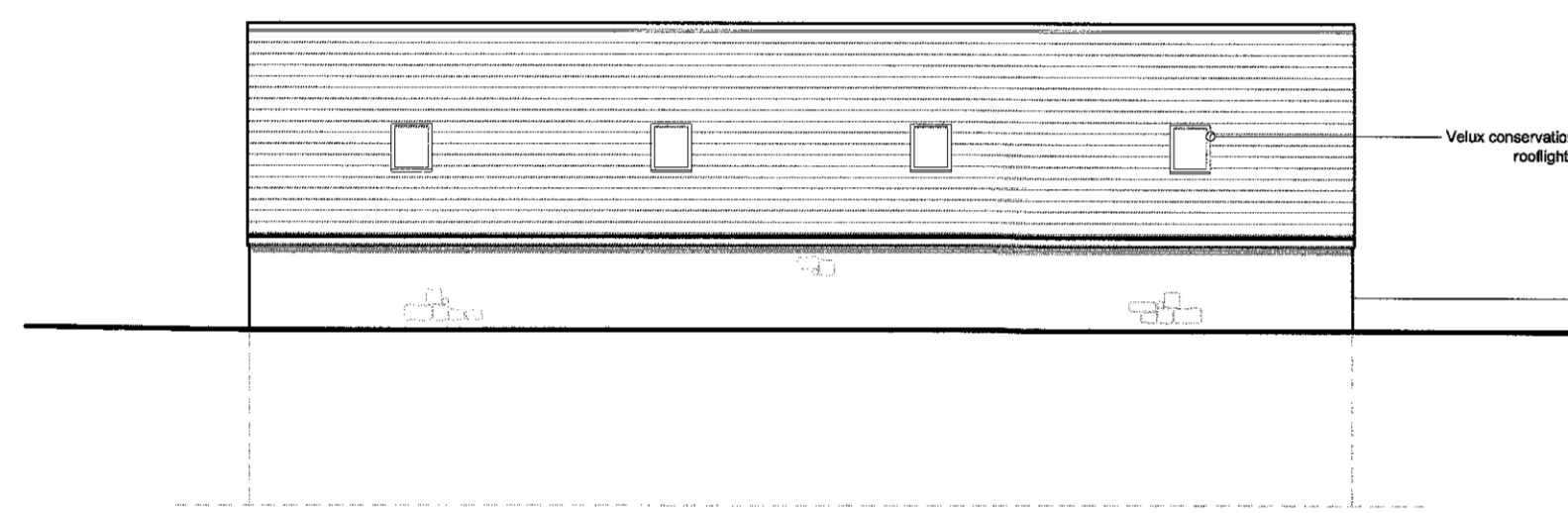

South West (Rear) Elevation

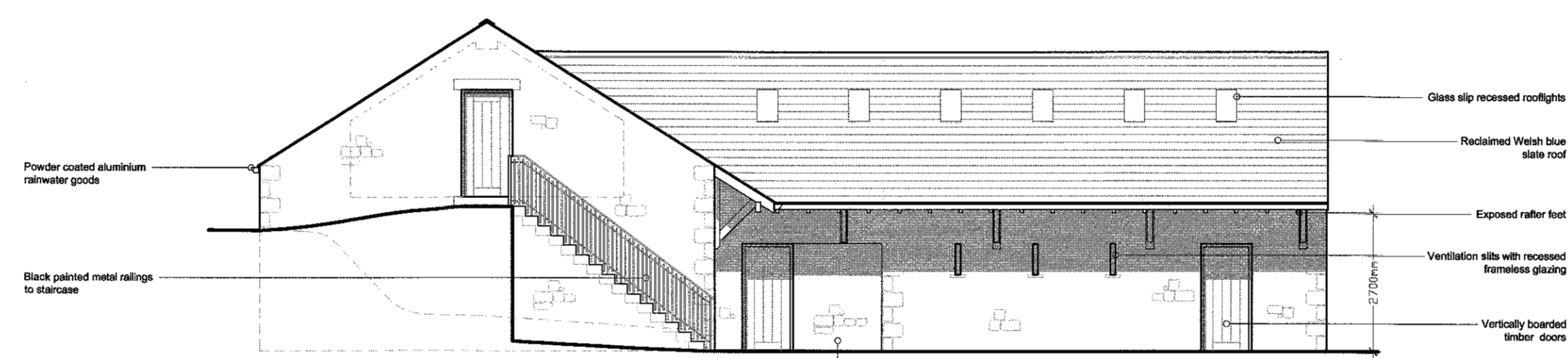

South East (Side) Elevation

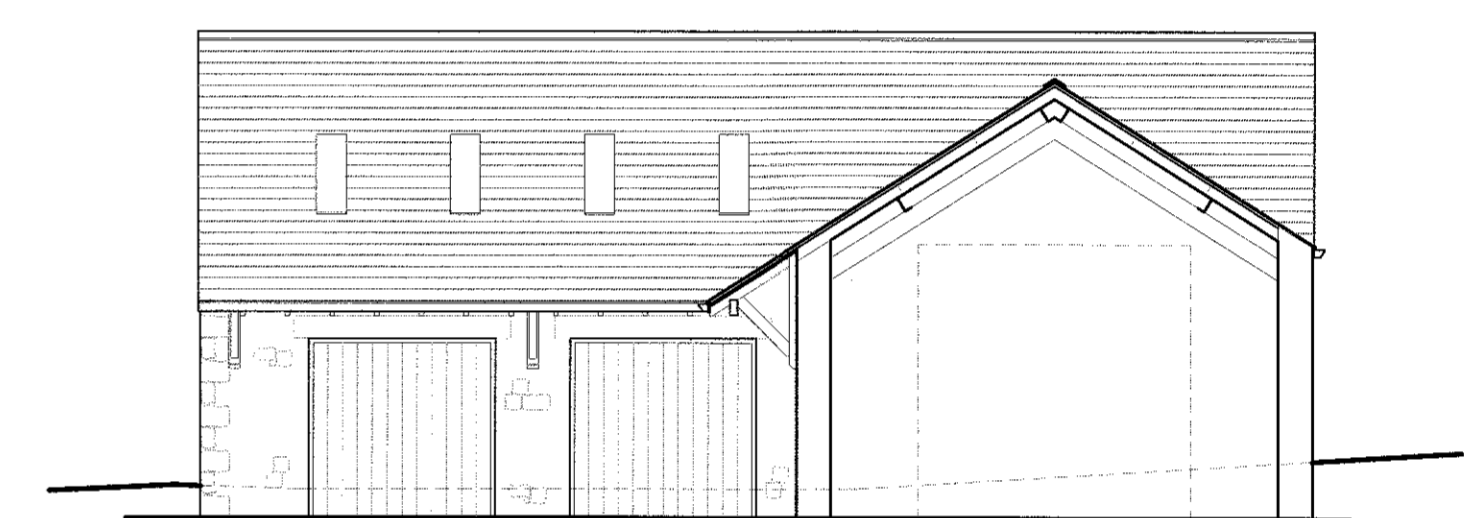

Section C-C

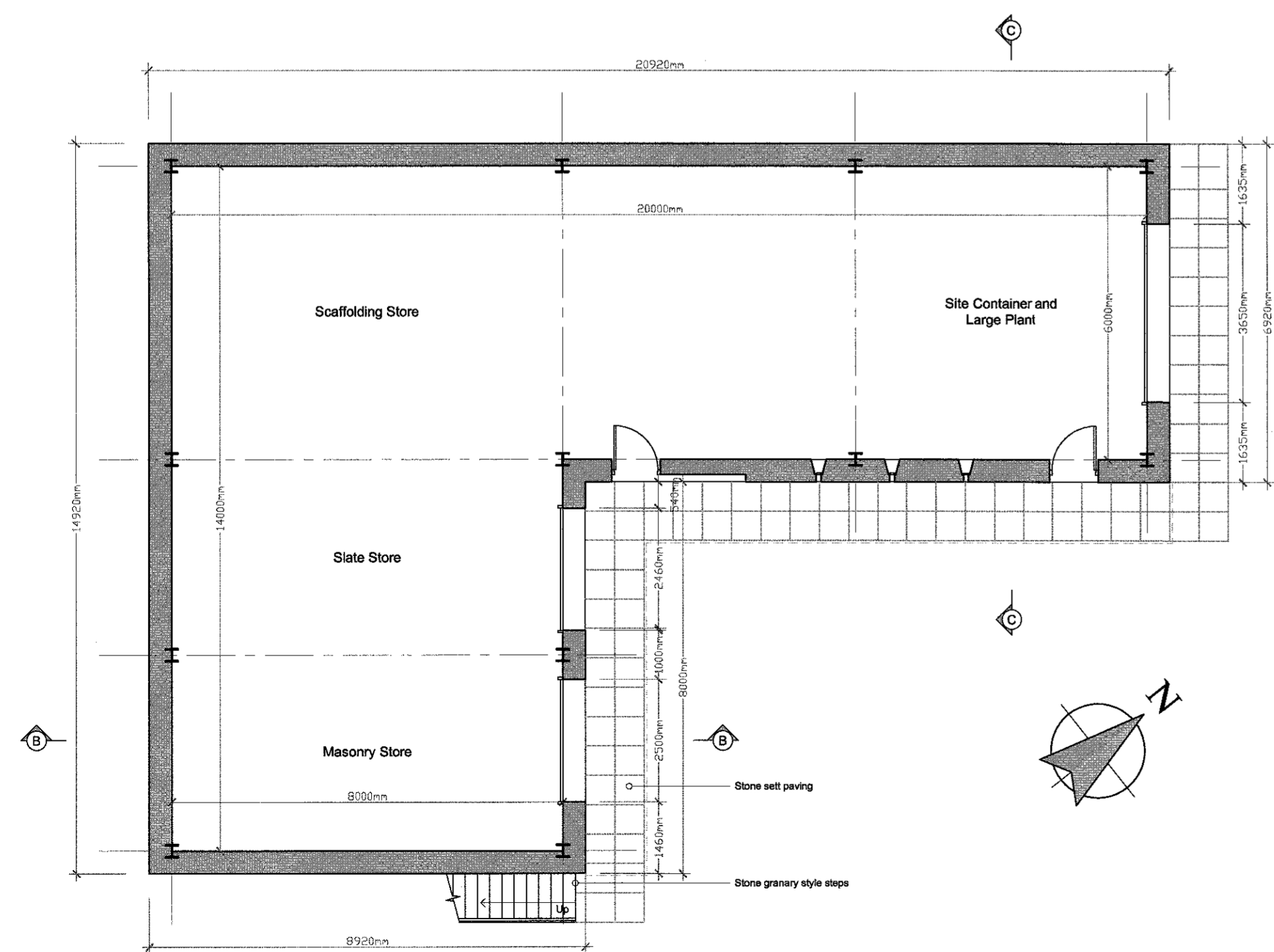

Ground Floor Plan

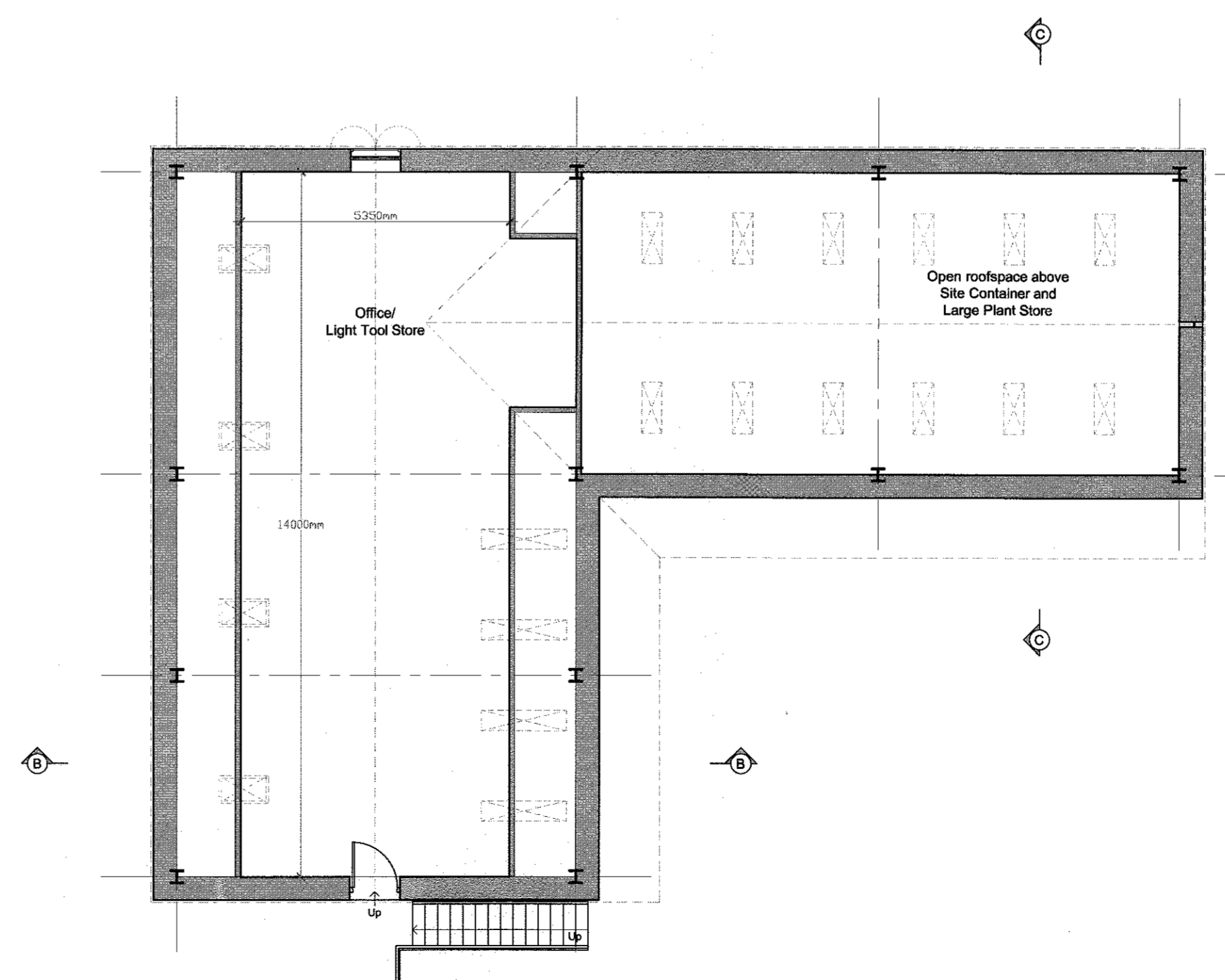

First Floor Plan

REVISIONS:
 Rev A - Various amendments after client meeting, including; Reduction of roof overhangs. Removal of exposed purlins. Amendments to rooflights/glass slips, ventilation slits. - 28.07.15 - NE

Client
 Mr and Mrs Ingham

Job Title
 New Machinery and Material Store with Work From Home Office at Chaigley Hall Farm Chaigley

Drawing Title
 Proposed Plans, Elevations and Sections B-B and C-C

Scale
 1:100 @ A1

Date
 July 2015

Drawn
 NE

spa
 ARCHITECTS
 SUNDERLAND PEACOCK & ASSOCIATES LTD
 SUNDERLAND PEACOCK & ASSOCIATES LTD
 HAZELBERE, PIMALICO ROAD, CLITHEROE
 LANCASHIRE, BB7 3AG
 T 01200 423718 F 01200 423728
 E info@sunderlandpeacock.com
 www.sunderlandpeacock.com

4842 - 04 Rev A