

**Proposed west elevation**

**Proposed north elevation**

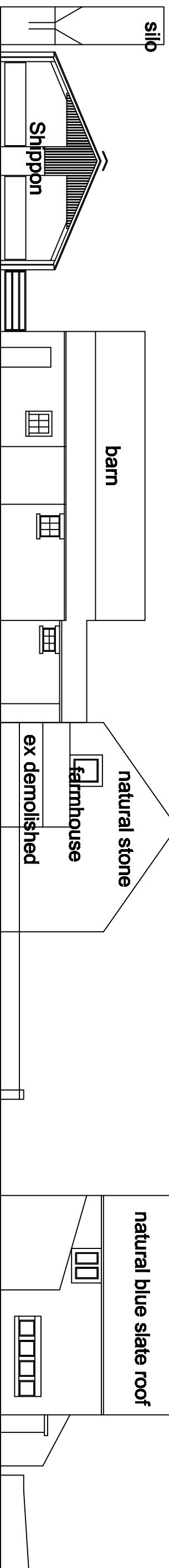

**Existing west elevation**

**Existing north elevation**

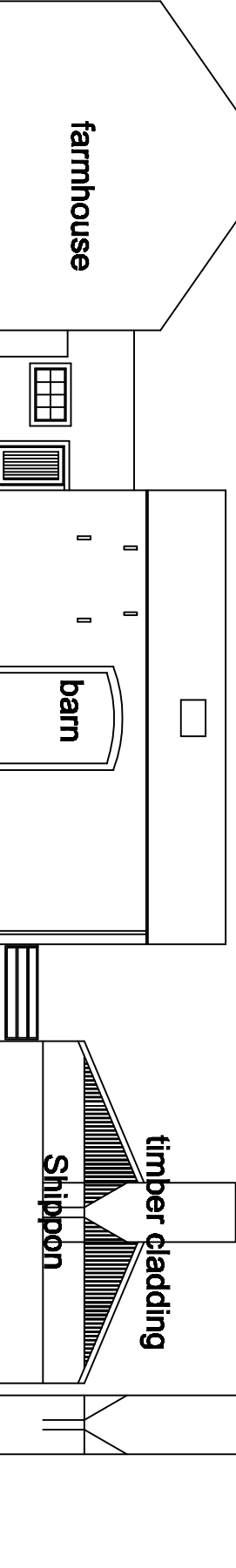

**Existing east elevation no changes**

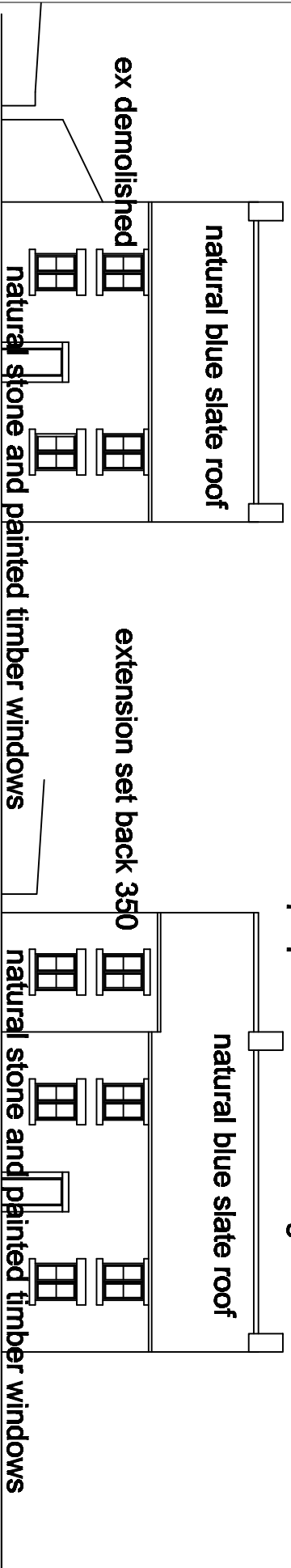

**Existing south elevation**

**Proposed south elevation**

**Eric Smith Architect & Designe**  
 218 Lumb Lane Audenshaw Manchester M34 5RX  
 Telephone 0161 370 6696 e-mail [ericsmith@consultant.com](mailto:ericsmith@consultant.com)  
**PROJECT**

Extension to existing house Mill House Farm, Chipping  
 Chaigley. Nr citheroe BB7 3LS for Mr D Pennington

**DRAWING**

Existing and proposed elevations

SCALE 1-200

Drawing No 402/ 4