

Existing ground floor plan

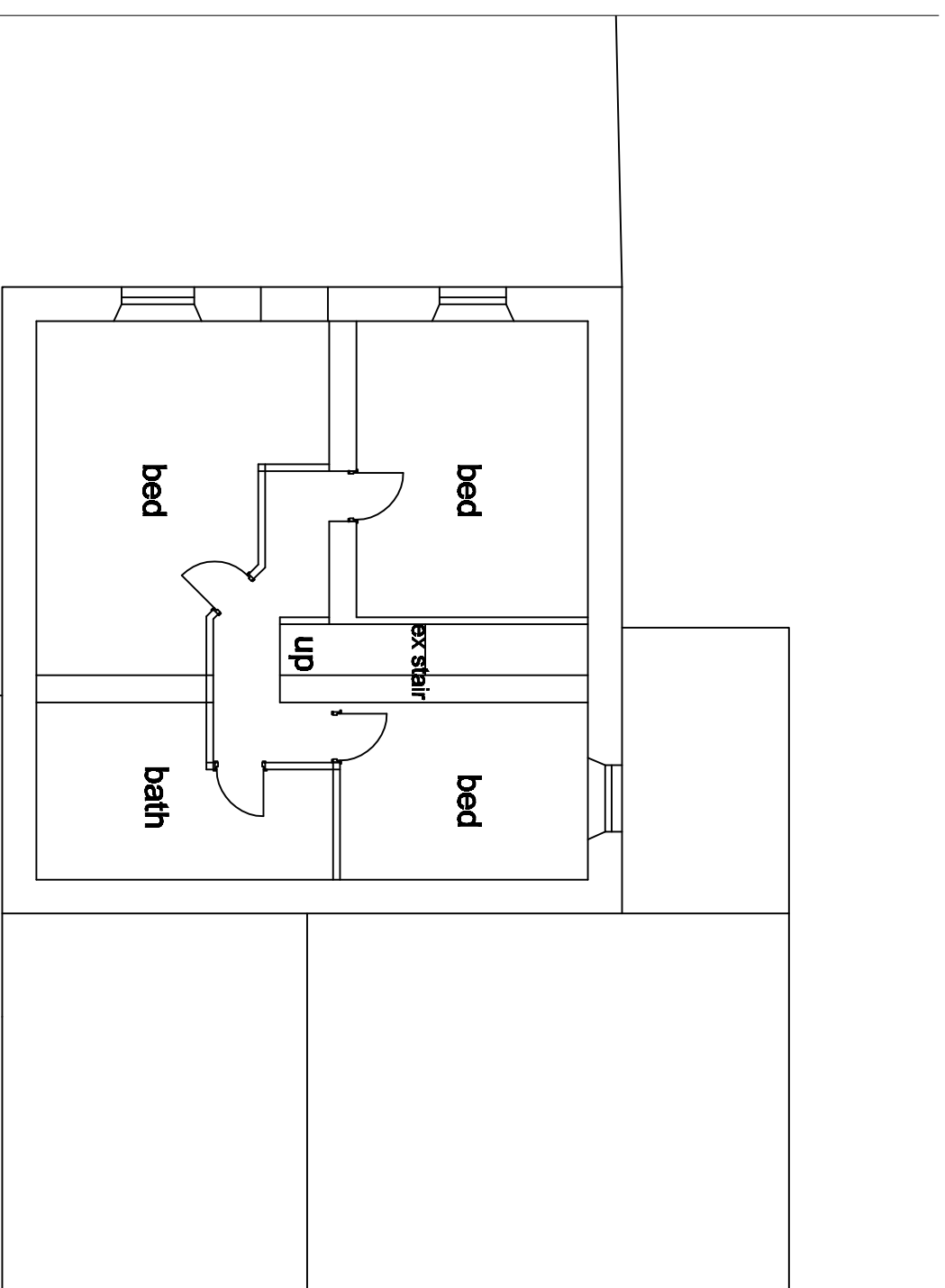

Existing first floor plan

fields

Eric Smith Architect & Design

218 Lumb Lane Audenshaw Manchester M34 5R
 Telephone 0161 370 6696 e-mail eric.smith@consultant.com

PROJECT

Extension to existing house Mill House Farm, Chipping
 Chaigley. Nr cilttheroe BB7 3LS for Mr D Pennington

DRAWING

Existing and proposed site plan

SCALE 1-200

Drawing No 402/ 3 A