

Proposed ground floor plan

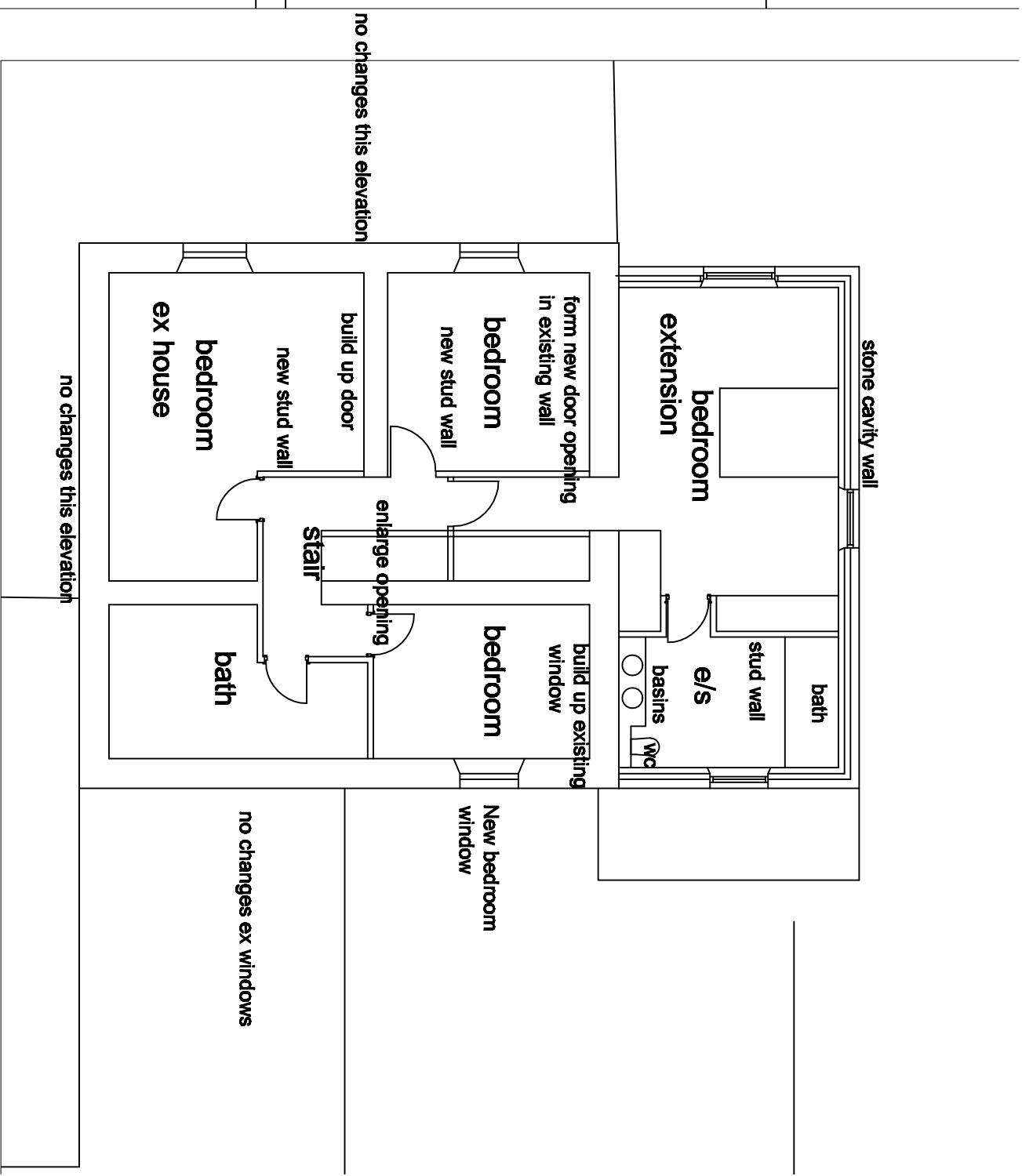

Proposed first floor plan

Eric Smith Architect & Design
 218 Lumb Lane Audenshaw Manchester M34 5R
 Telephone 0161 370 6696 e-mail eric.smith@consultant.com
PROJECT
 Extension to existing house Mill House Farm, Chipping
 Chaigley. Nr cilttheroe BB7 3LS for Mr D Pennington

DRAWING

Proposed ground and first floor plan

SCALE 1-100

Drawing No 402/ 5