

**Block A**

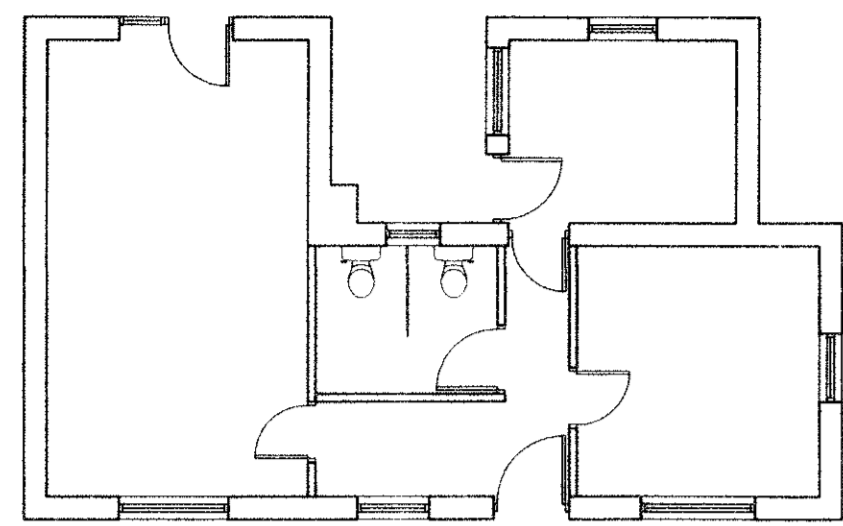

Plan

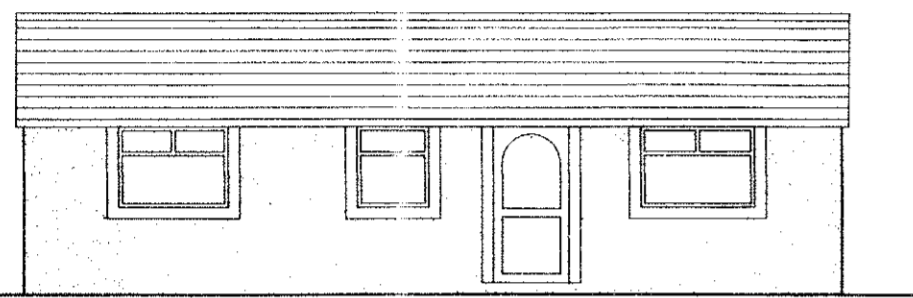

South Elevation

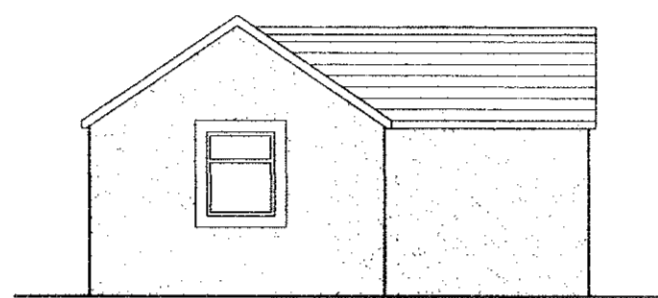

East Elevation

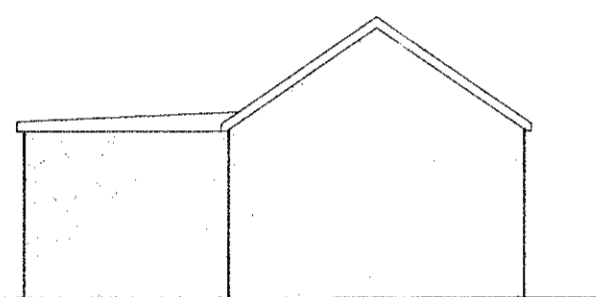

West Elevation

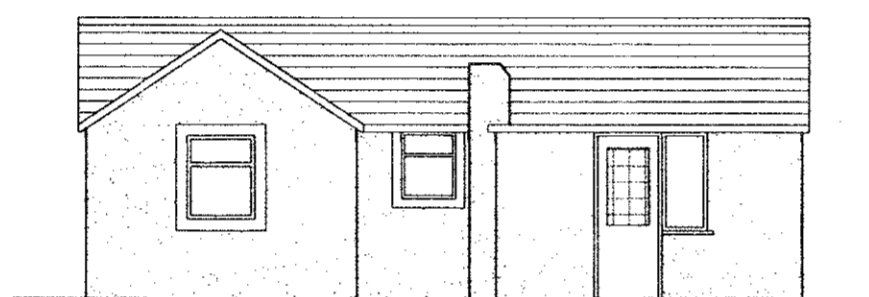

North Elevation

**Block B**

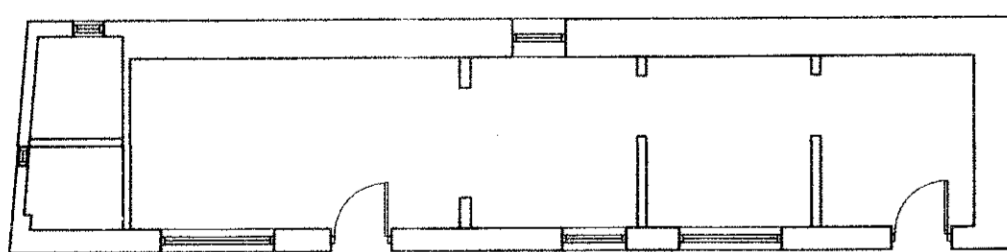

Plan

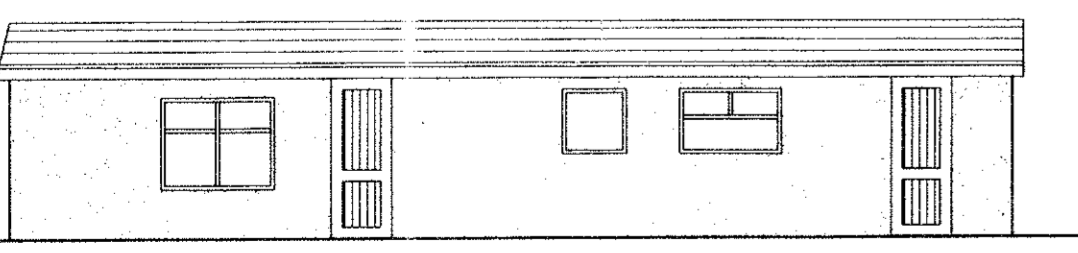

South Elevation

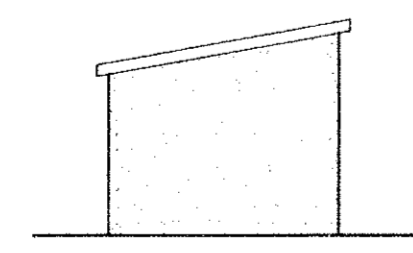

East Elevation

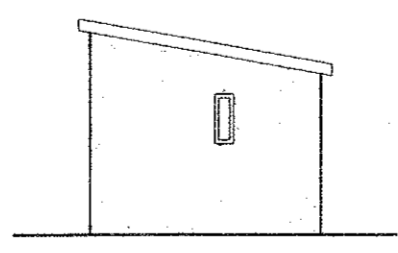

West Elevation

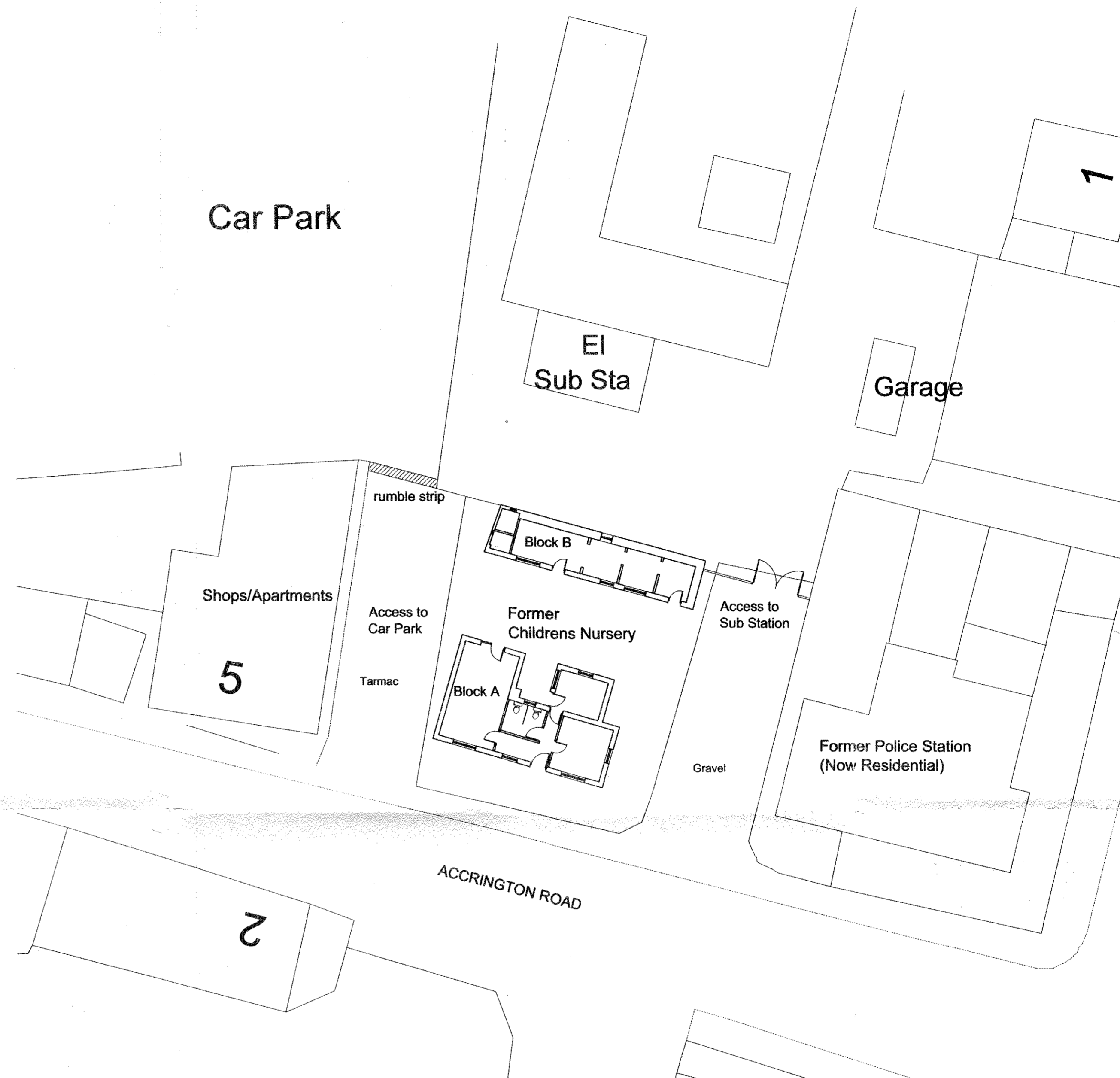

Site Plan (1:200)

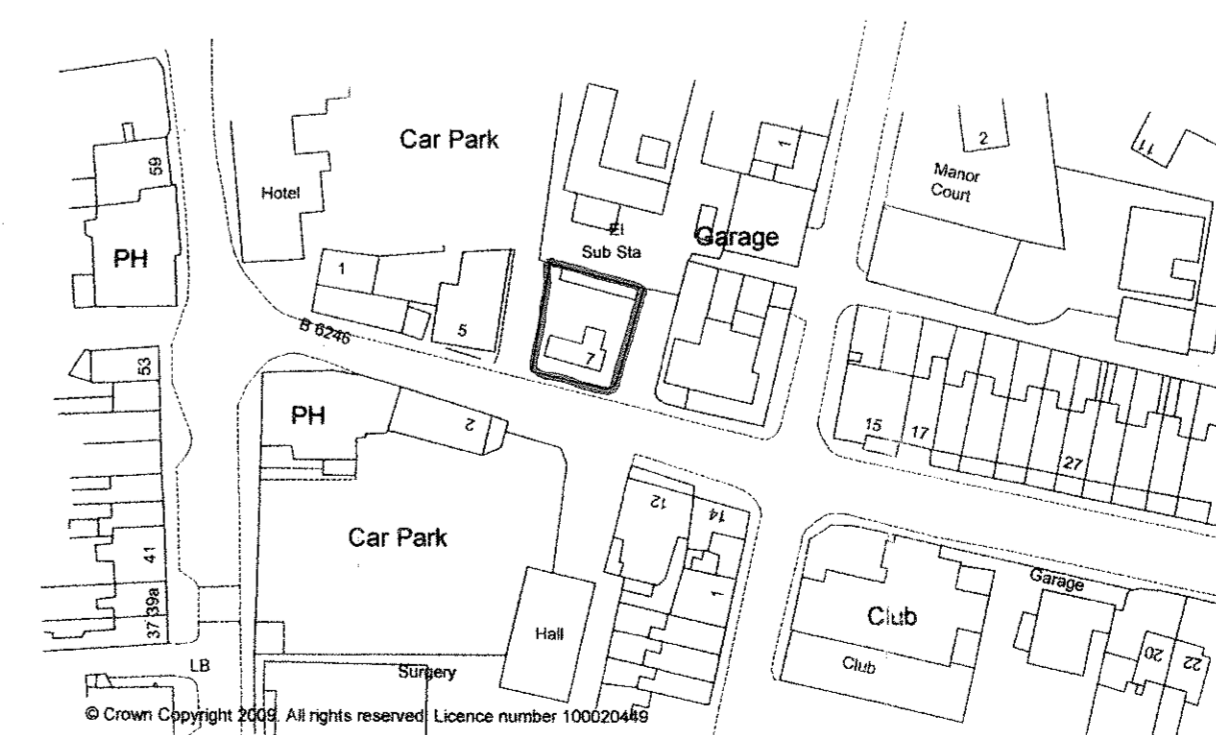

Location Plan (1:1250)

**Notes:**

All work is to be carried out to the latest current British standards Codes of Practice and recognised working practices.

All work and materials should comply with Health and Safety legislation.

All work and materials to be approved by the District Authority Building Control Officer.

All dimensions are in millimetres unless where explicitly shown otherwise.

The contractor should check and certify all dimensions as work proceeds and notify the architect of any discrepancies.

Do not scale off the drawings, if in doubt ask.

320160069P

Alan Kinder Associates

Town Planning and Development Consultants  
79 Manchester Road  
Burnley  
Lancashire BB11 1JY

T: 01282 453938  
M: 07977 546580  
F: 01282 452875



ALAN KINDER ASSOCIATES

TOWN PLANNING AND DEVELOPMENT CONSULTANTS

**Title:** Proposed Retail Development  
Accrington Road,  
Whalley

EXISTING PLANS AND ELEVATIONS

**Project No:** STA/01 Dwg 01

**Drawn:** DP

**Client:** Mr Tony Stansfield

**Date:** 30.06.09

**Scale:** 1:100

**Amendments:**

--	--	--	--	--	--