

GROUND FLOOR 1:100

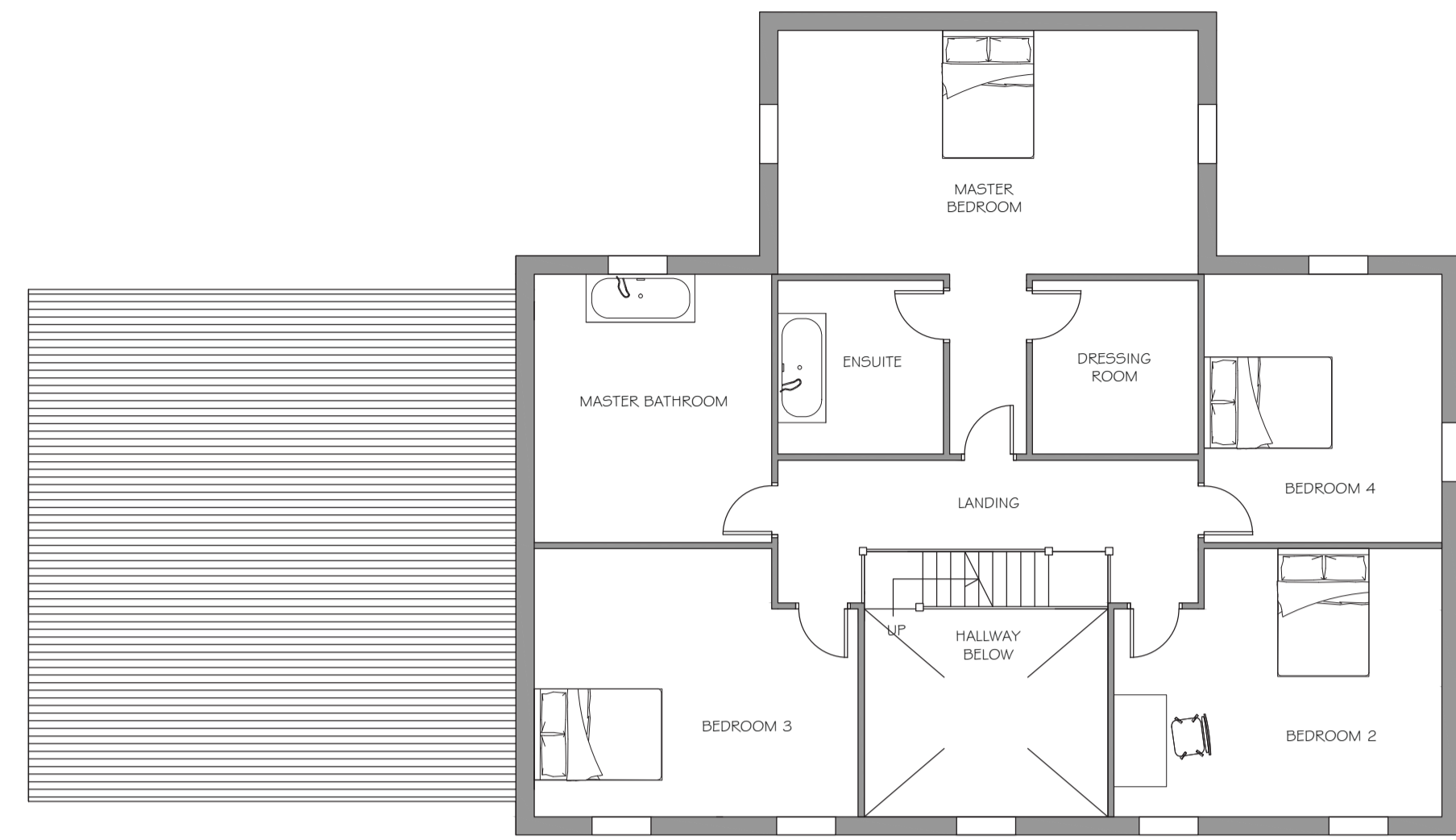

FIRST FLOOR 1:100

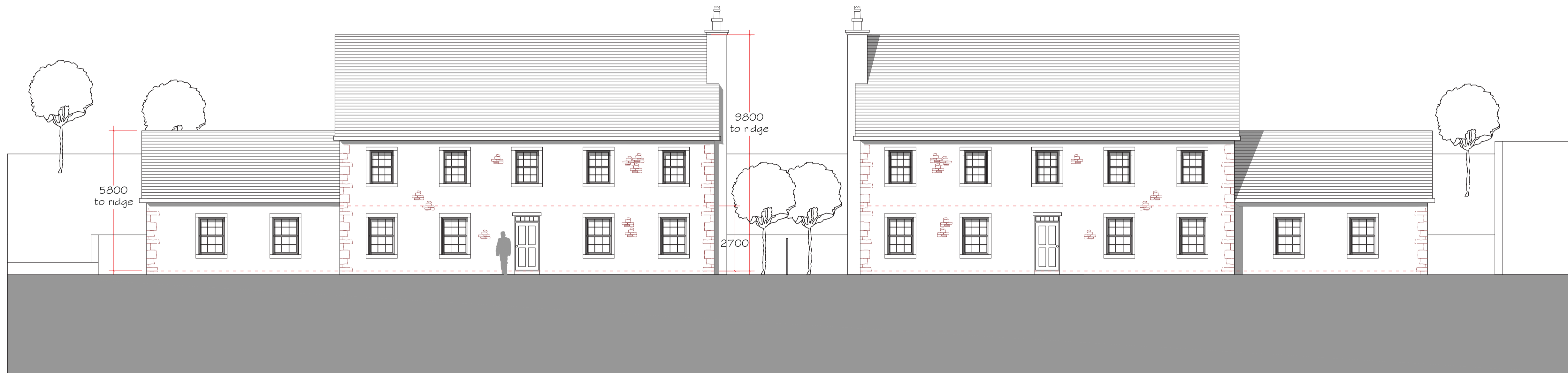

SOUTH EAST ELEVATION 1:100



NORTH WEST ELEVATION 1:100

Notes:

THE DWELLINGS ARE FINISHED WITH LOCALLY SOURCED RANDOM RUBBLE STONE FACINGS.

PUNCH HOLE WINDOWS ARE FRAMED WITH STONE SURROUNDS. THE WINDOW CASEMENTS ARE A TRADITIONAL TIMBER.

THE ROOF PITCH IS OF 40 DEGREES, WITH TRADITIONAL ROOF SLATES.



RIBA #

Rev	Date	Revision

project:
RESIDENTIAL DEVELOPMENT
CLERK HILL ROAD, WISWELL

client:
RURAL SPLASH

drawing title:
PLANS AND ELEVATIONS

scale:
1:100 @ A1

drawn: DW	checked: PH
--------------	----------------

date:
07/01/15

project no. PHD/CH	dig. no. 100	rev.
-----------------------	-----------------	------