

The copyright of this drawing is held by Lea Hough & Co Chartered Surveyors LLP.

Do not scale from this drawing. All dimensions must be checked and verified by the contractor prior to works commencing on site

REVISIONS			
REV	DESCRIPTION	DATE	AUTHOR
A	External details / garage amended	22.02.16	AF
B	Removal of dormer in Bedroom 1, at the request of the planning officer. With alternative rooflights added	08.03.16	AF



Front Elevation (Facing East - Fronting Whalley Road)

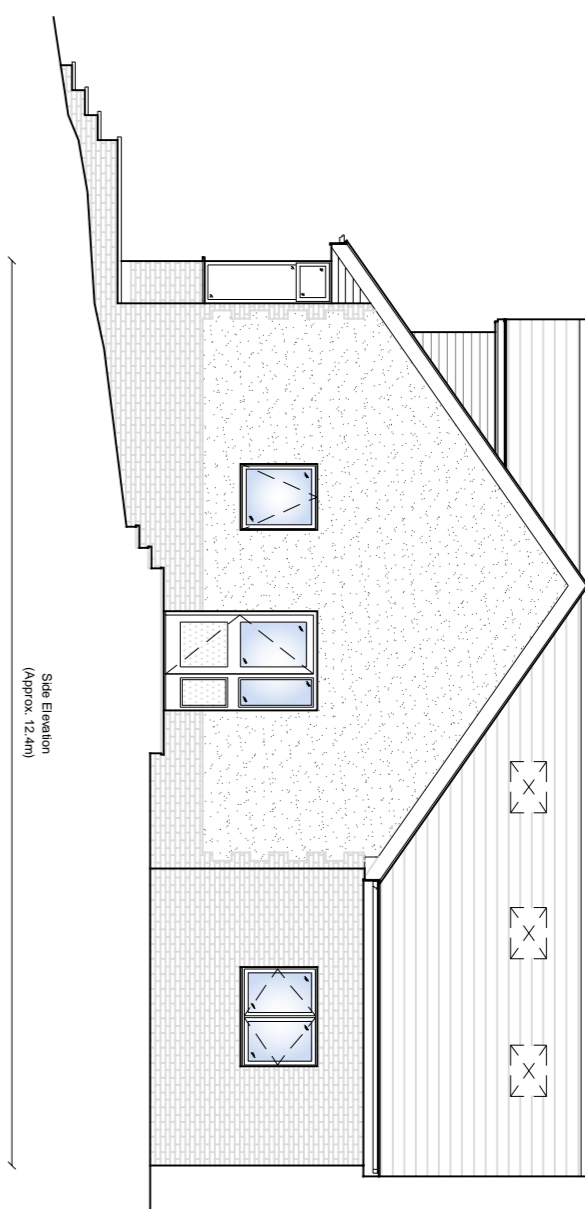

Side Elevation (Facing South West - Adjoining No. 158 Whalley Road)

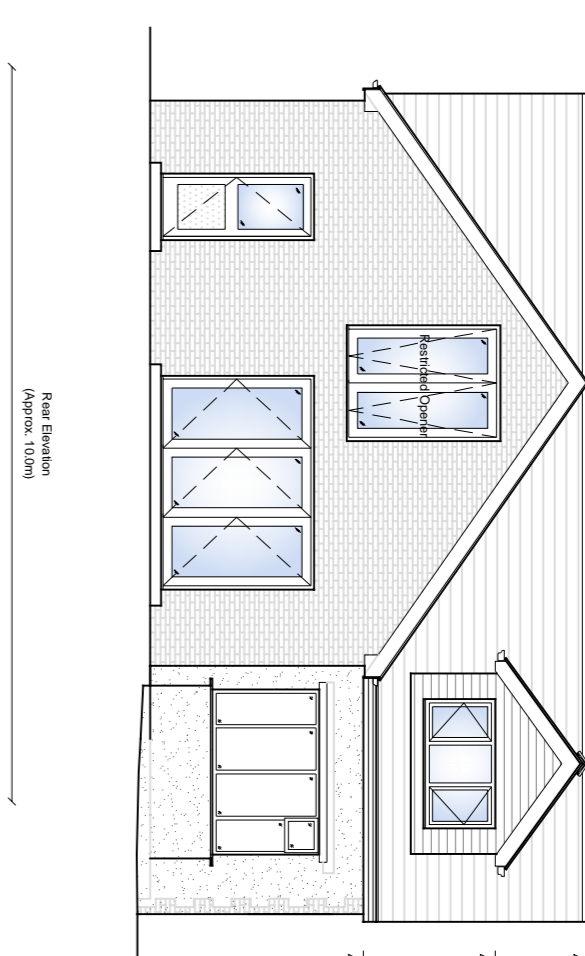

Rear Elevation (Facing South East - Fronting Garden)

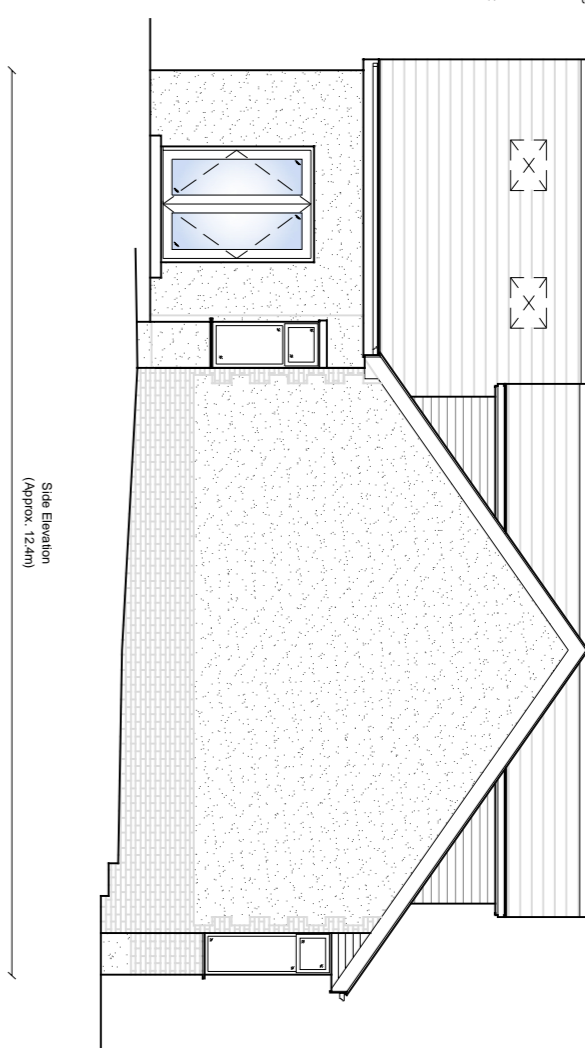

Side Elevation (Facing North East - Adjoining No. 160 Whalley Road)

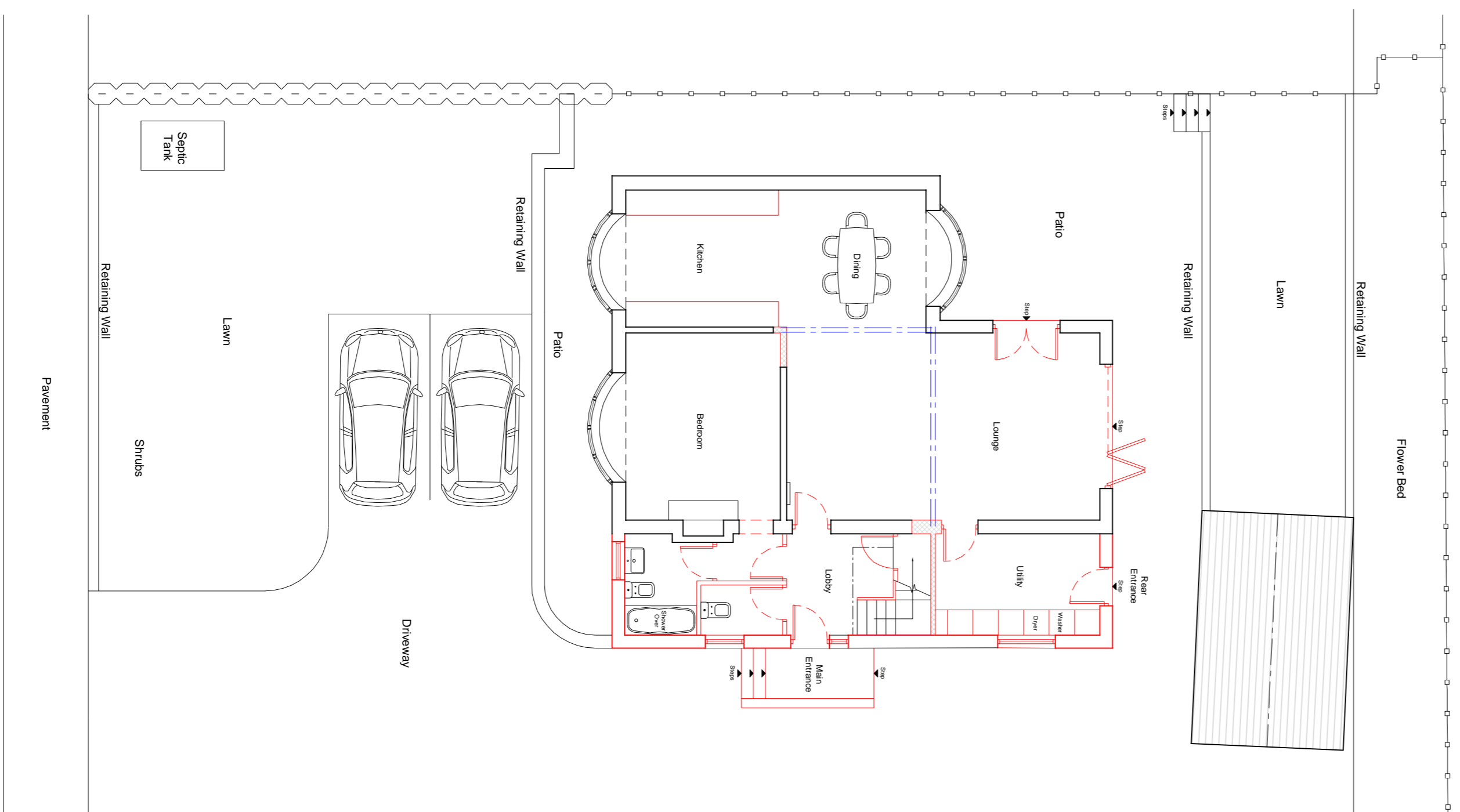

Ground Floor Plan

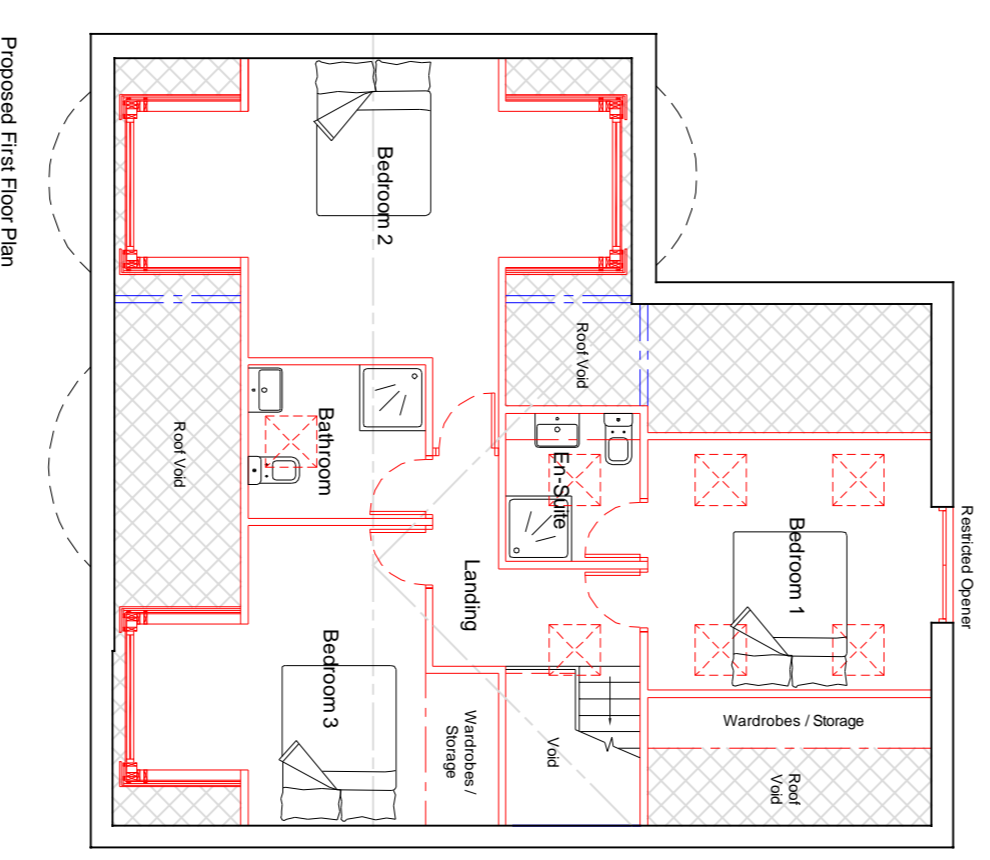

Proposed First Floor Plan



LeaHough
CHARTERED SURVEYORS
 Survey Valuation Design Planning Sales

CLIENT:
 Adam Lester
 160 Whalley Road,
 Wilpshire,
 Blackburn,
 BB1 9LJ.

PROJECT ADDRESS:
 160 Whalley Road,
 Wilpshire,
 Blackburn,
 BB1 9LJ.

PROJECT TITLE: Remodelling / Alteration Works

DRAWING TITLE: Proposed Floor Plans and Elevations

PAPER SIZE	DRAWING NUMBER	REV
A1	BS.15-097/02	B

SCALE: 1/100

DATE: January 2016

DRAWN BY: AF