

The copyright of this drawing is held by Lea Hough & C  
Chartered Surveyors LLP.

Do not scale from this drawing. All dimensions must be checked  
and verified by the contractor prior to works commencing on site

| REV | DESCRIPTION | REVISIONS | DATE | AUTHOR |
|-----|-------------|-----------|------|--------|
|     |             |           |      |        |
|     |             |           |      |        |
|     |             |           |      |        |

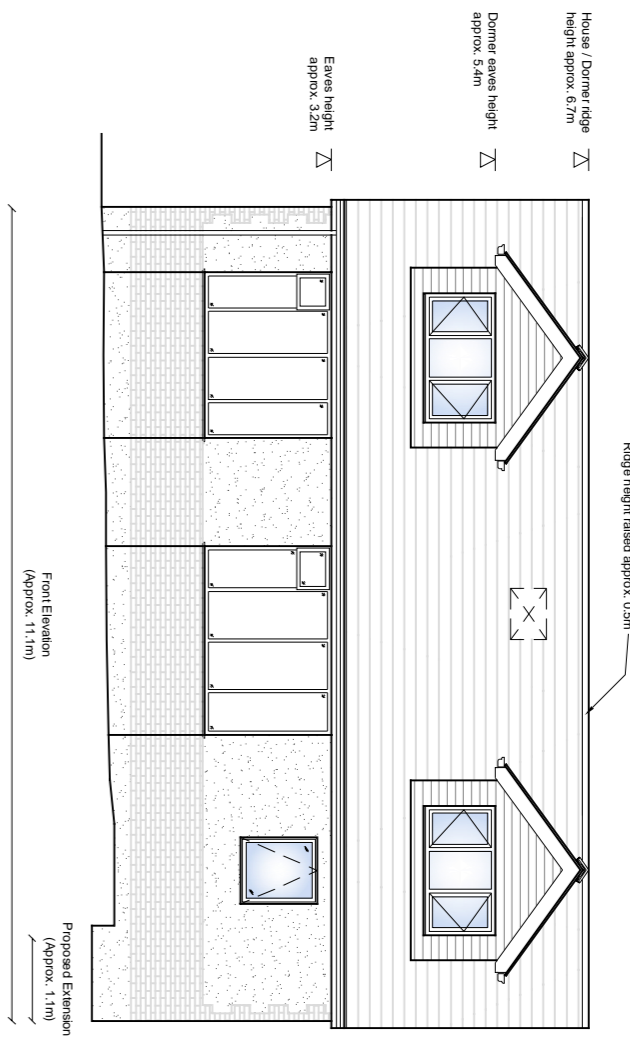

Front Elevation (Facing East - Fronting Whalley Road)

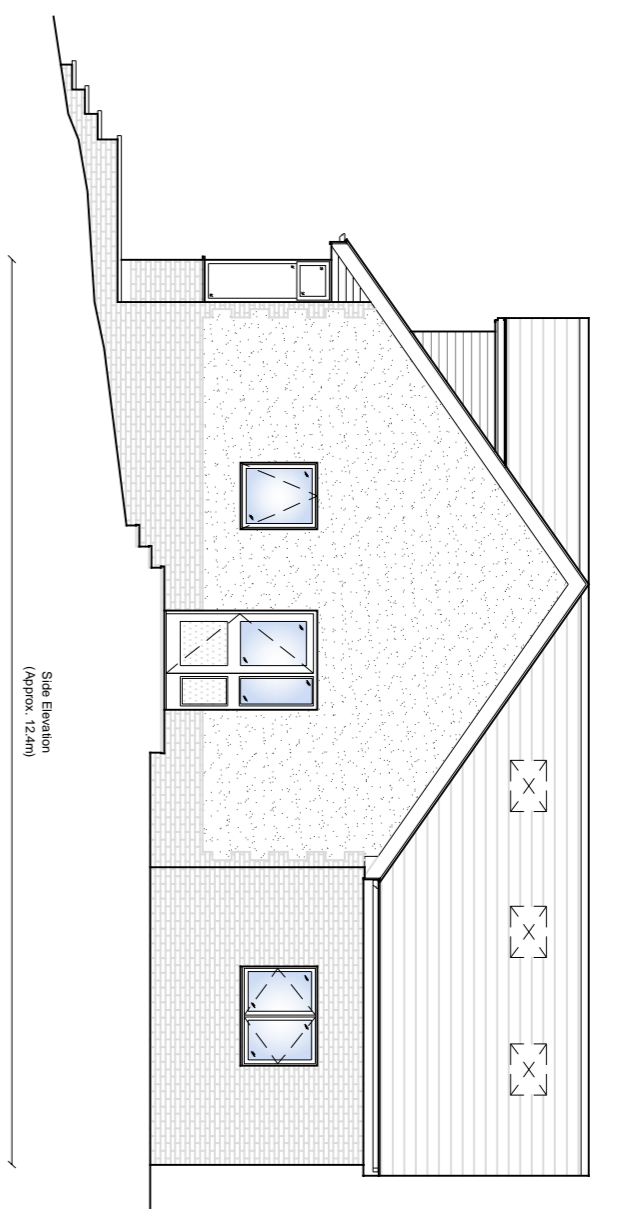

Side Elevation (Facing South West - Adjoining No. 158 Whalley Road)

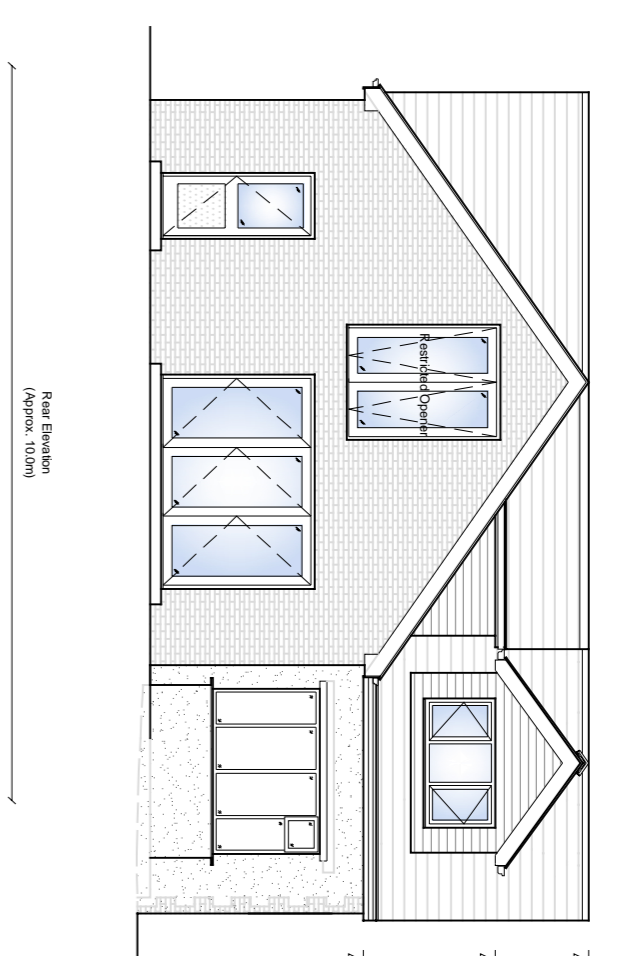

Rear Elevation (Facing South East - Fronting Garden)

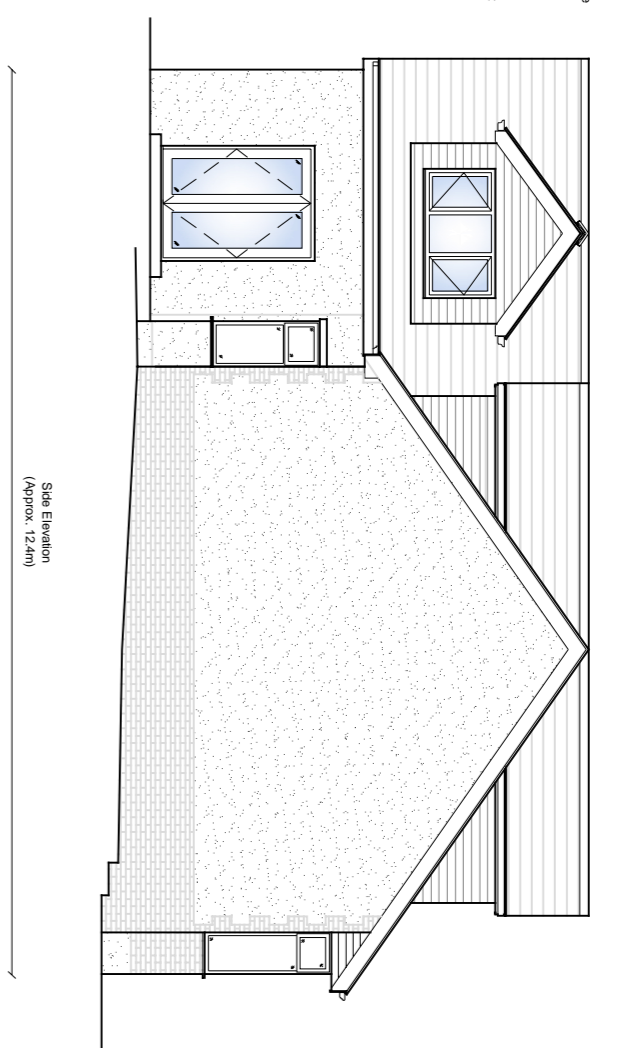

Side Elevation (Facing North East - Adjoining No. 160 Whalley Road)

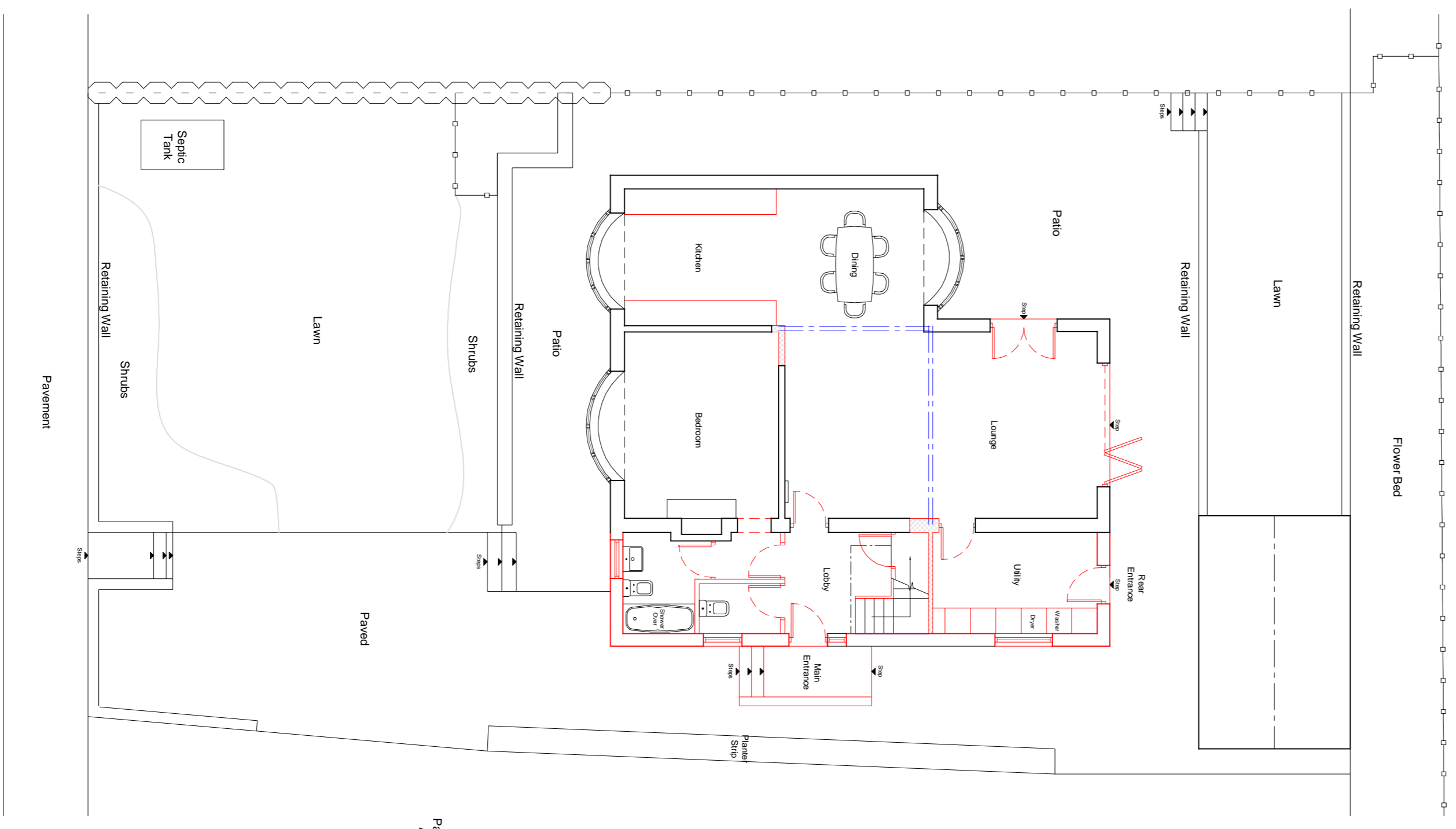

Ground Floor Plan

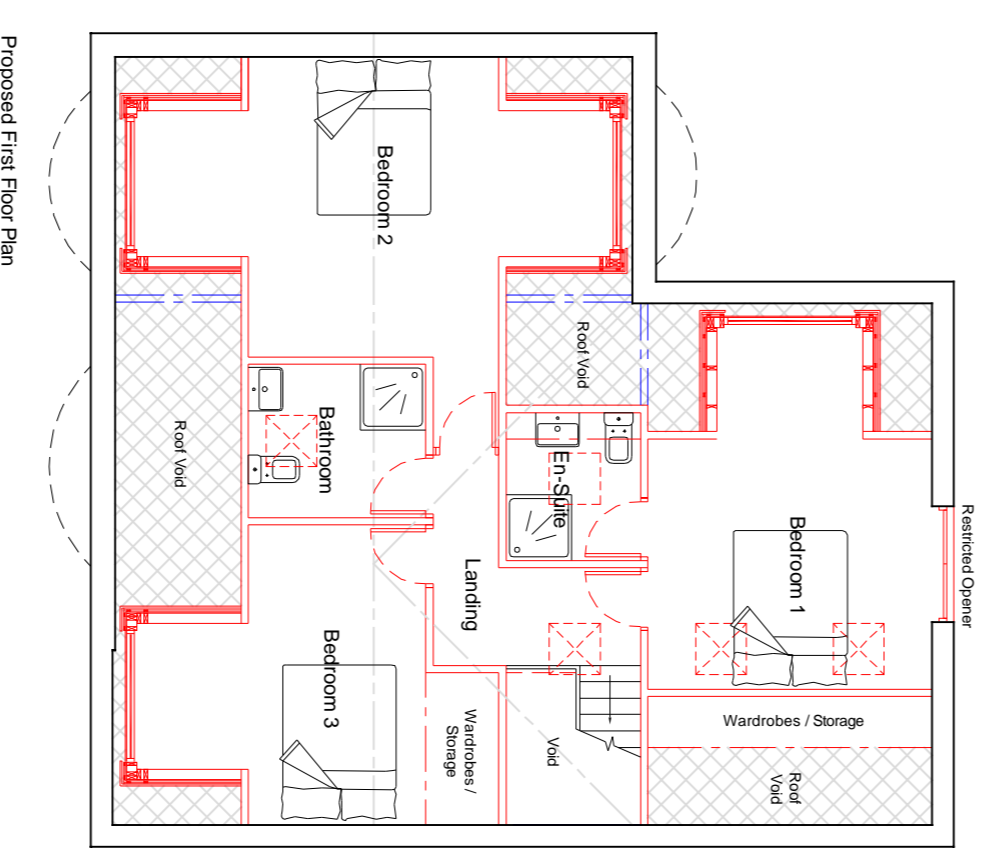

Proposed First Floor Plan



**LeaHough**  
CHARTERED SURVEYORS  
Survey Valuation Design Planning Sales  
Bilgewater House, 9 Eaton Avenue  
Prosper Business Park, Marix Office Park  
Bilgewater Road, Buckshaw Village  
Blackburn, Lancashire  
Lancashire, PR7 7NA  
B81 5RW  
Tel: 01254 260196 Tel: 01772 458866  
Email: info@leahough.co.uk  
Web: www.leahough.co.uk

CLIENT:  
Adam Lester,  
160 Whalley Road,  
Wilpshite,  
Blackburn,  
B81 9LJ.  
PROJECT ADDRESS:  
160 Whalley Road,  
Wilpshite,  
Blackburn,  
B81 9LJ.  
PROJECT TITLE:  
Remodelling / Alteration Works

|   |                                |                 |
|---|--------------------------------|-----------------|
| DRAWING TITLE:<br>Proposed Floor Plans and Elevations |                                | REV             |
| PAPER SIZE:<br>A1                                     | DRAWING NUMBER:<br>BS 15097/02 |                 |
| SCALE:<br>1/100                                       | DATE:<br>January 2016          | DRAWN BY:<br>AF |