

Key

- Wall mounted light switch.
- Ceiling mounted pull cord light switch.
- Ceiling mounted light fixture.
- Wall mounted light fixture.
- Fluorescent tubular light.
- PIR sensor.
- Switched double socket outlet.
- Switched single socket outlet.
- Telephone outlet.
- Shaver socket outlet.
- TV outlet.
- Fused spur.
- Smoke detector.
- Extract fan.
- Consumer unit.
- Alarm panel.
- Thermostat.
- Call point.
- Call reception board.
- Radiator.
- Heated towel rail.
- Cold water tap.

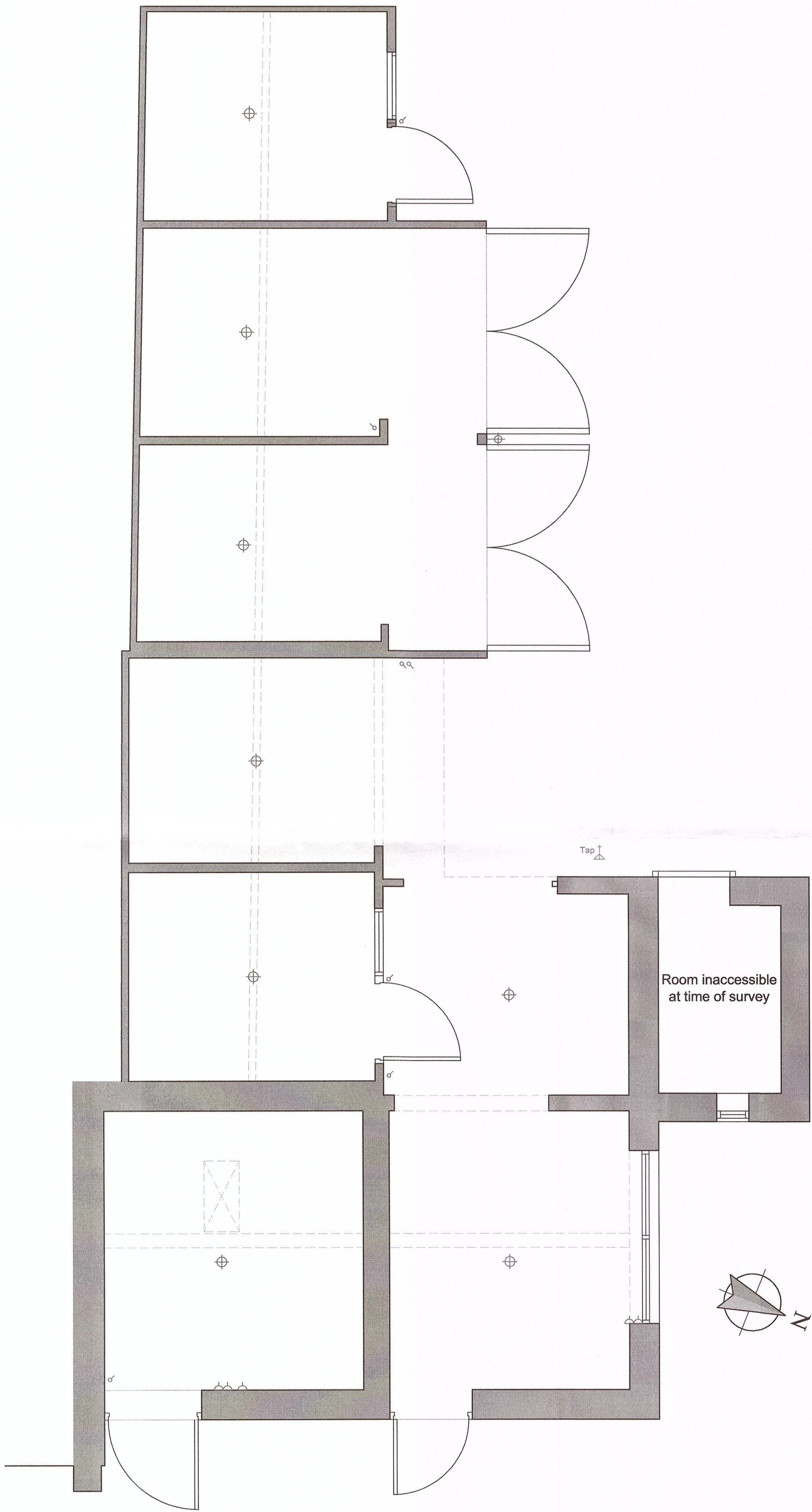

Stables Plan
1:50 Scale

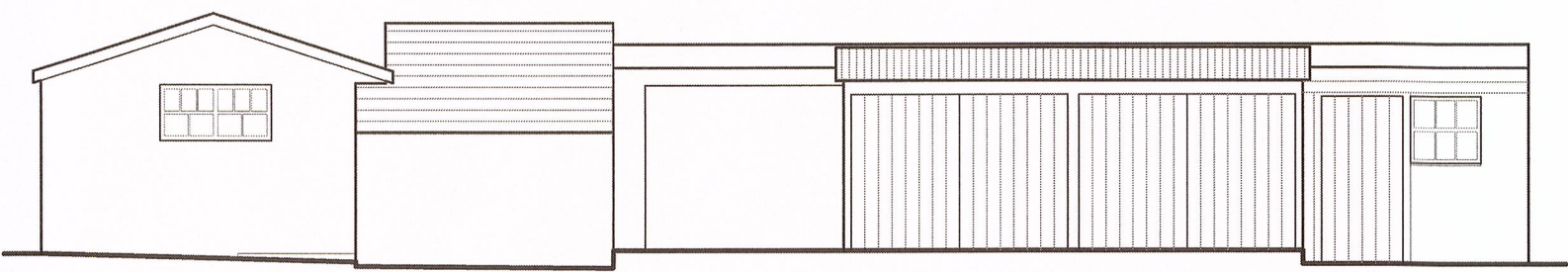

North (Stables) Elevation
1:100 Scale

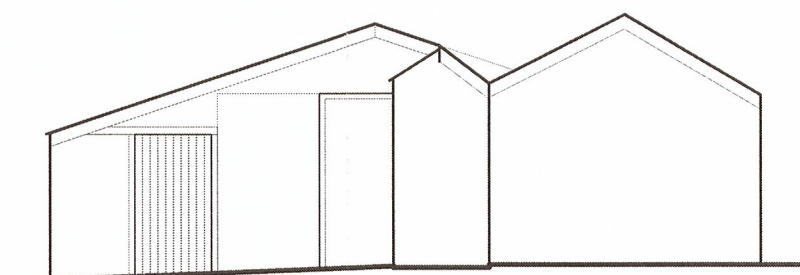

West (Stables) Elevation
1:100 Scale

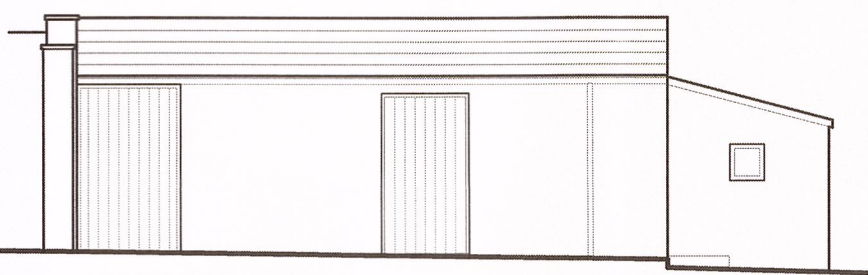

East (Stables) Elevation
1:100 Scale

320160108P

Client Mr and Mrs Cooley		
Job Title Proposed alterations to: Dower House Park Road Gisburn		
Drawing Title Stables Existing Plans and Elevations		
Scale Various @ A1	Date Nov 2015	Drawn NE