

Existing Rear Elevation

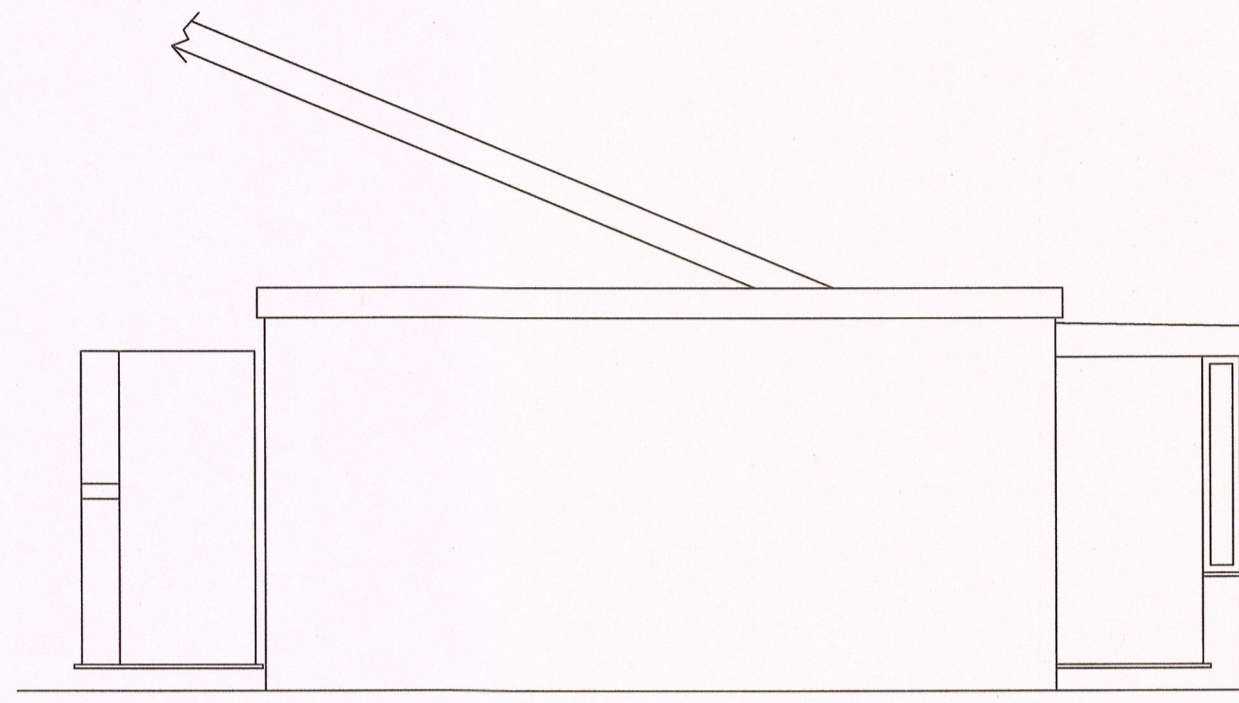

Existing Side Elevation

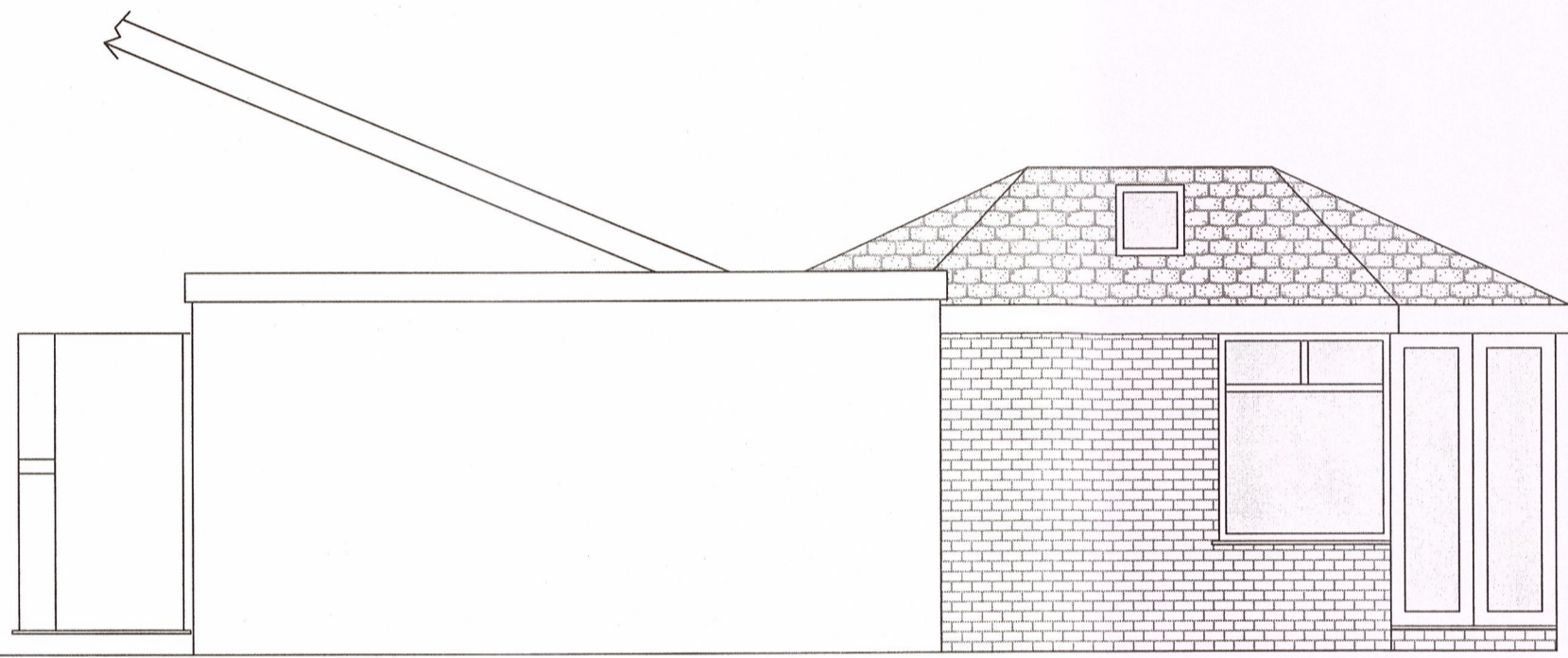
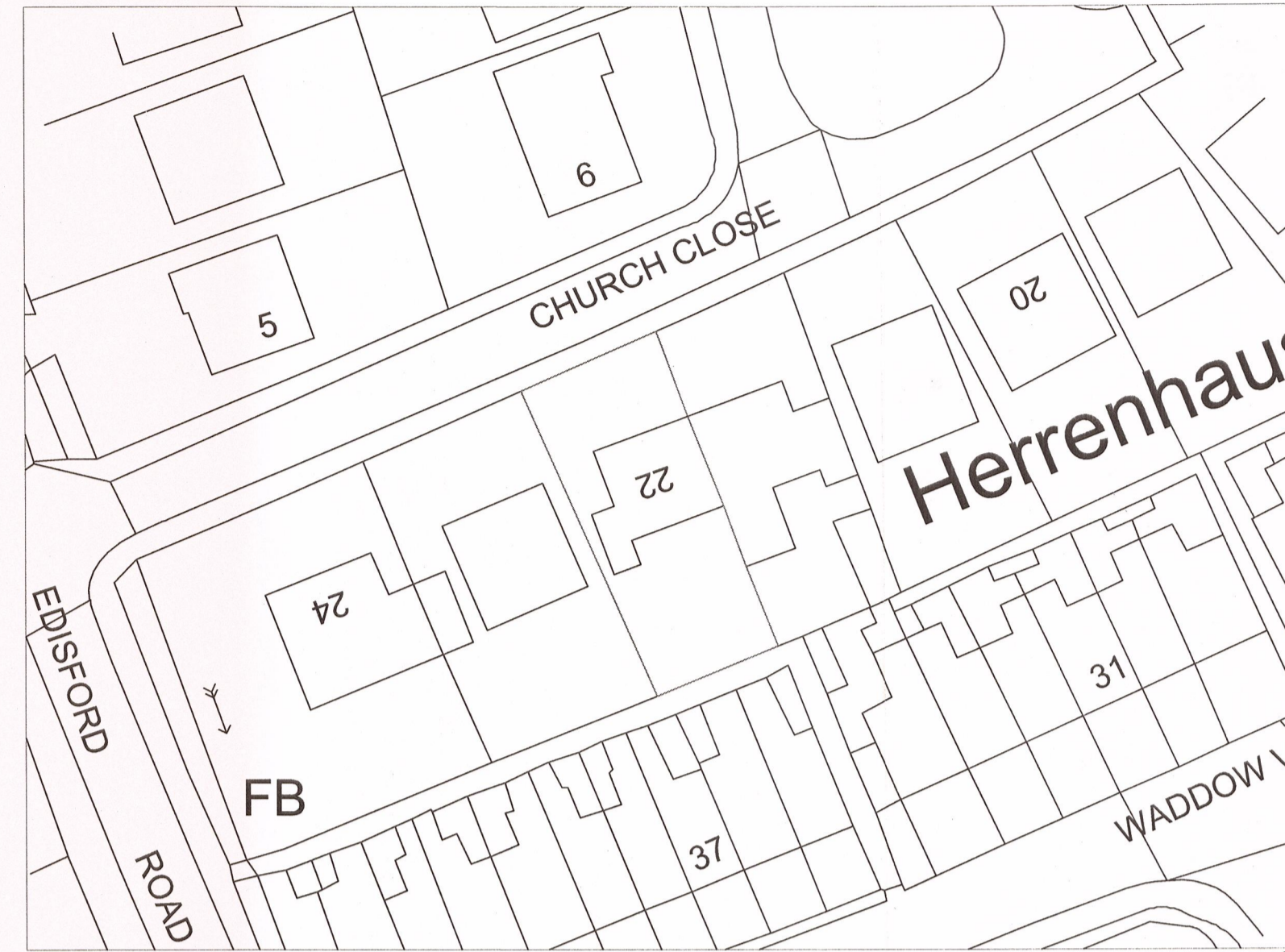

Proposed Side Elevation

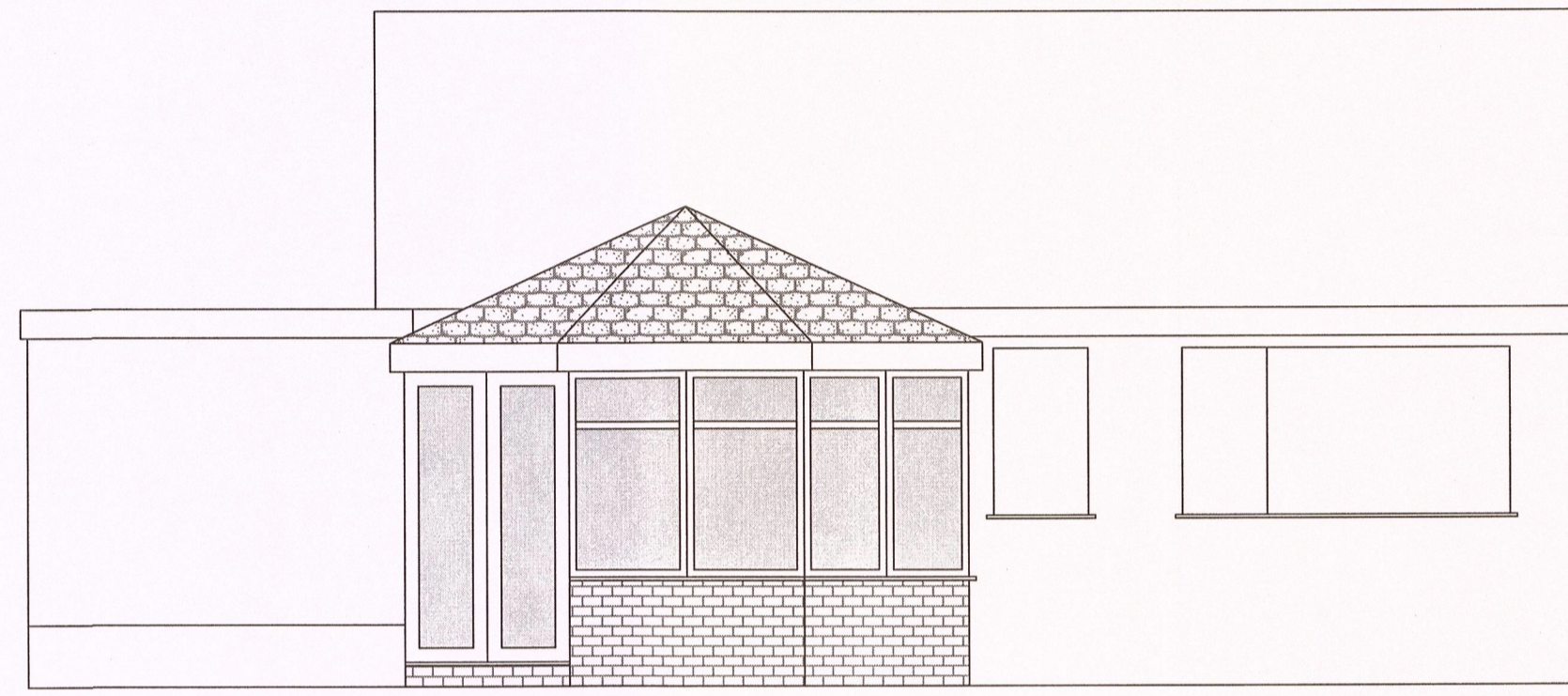

Proposed Rear Elevation

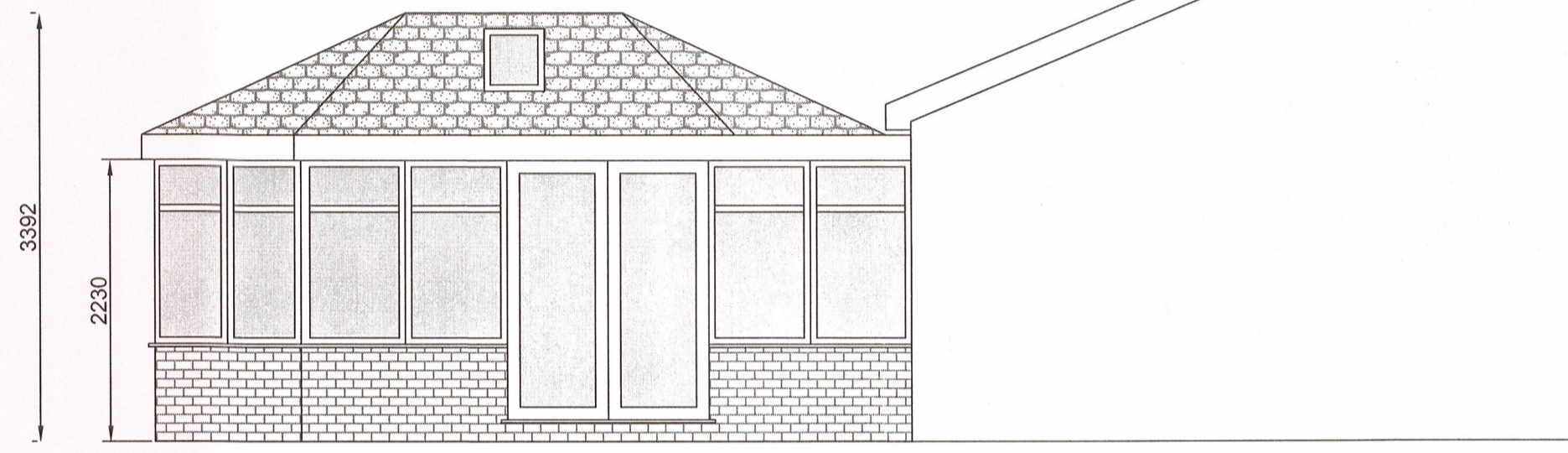

Proposed Side Elevation

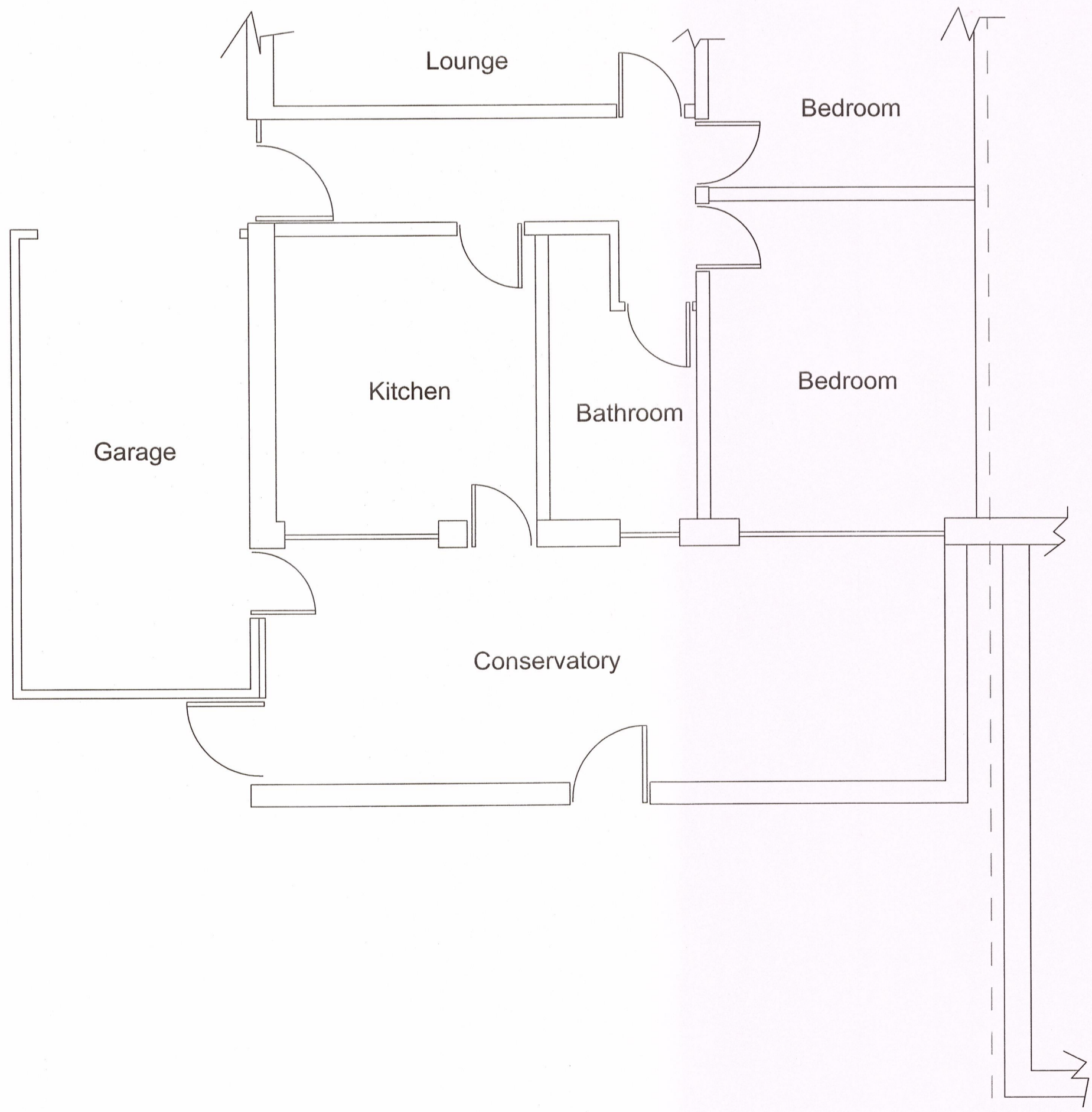

Existing Ground Floor Layout

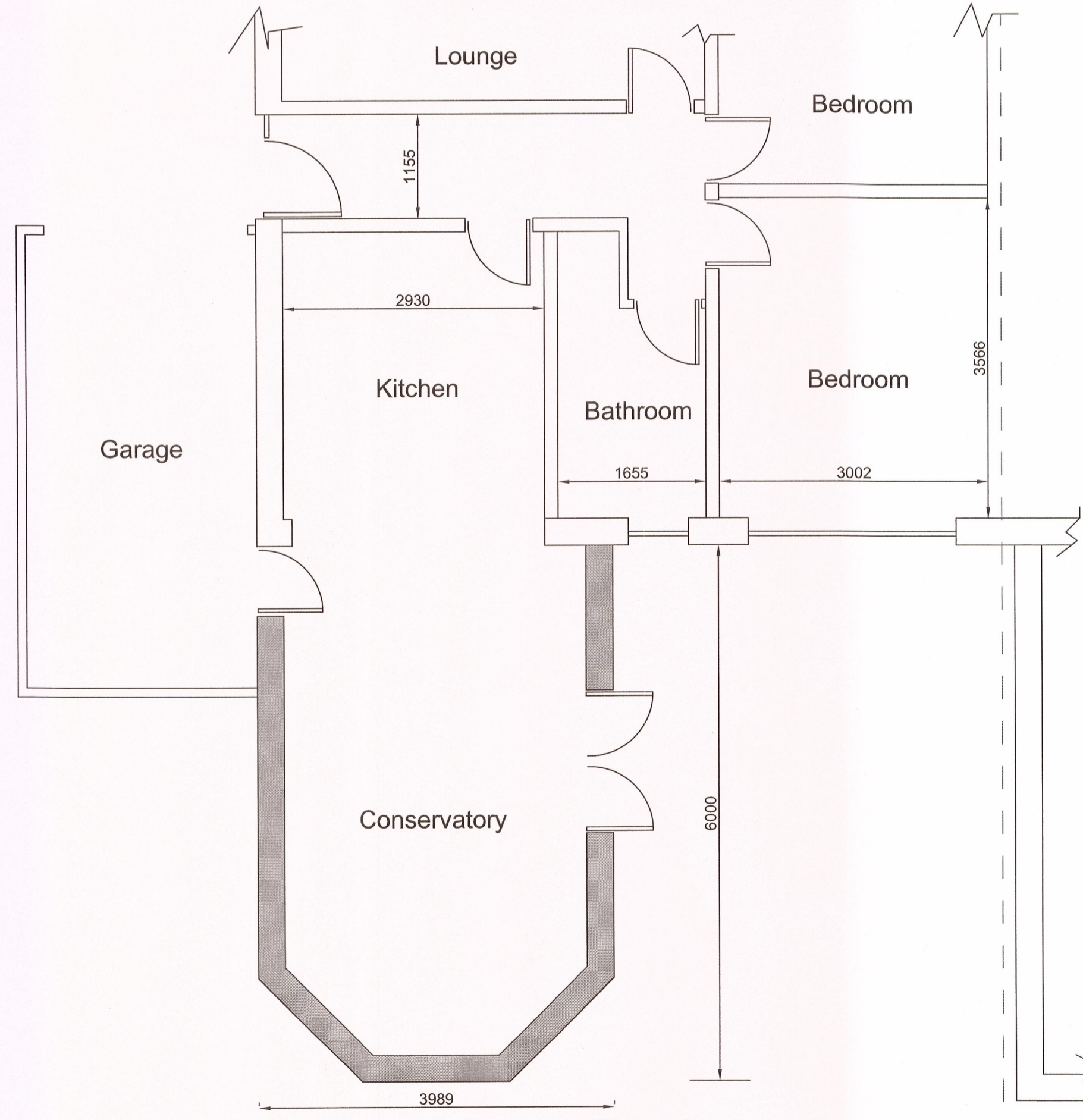

Proposed Ground Floor Layout

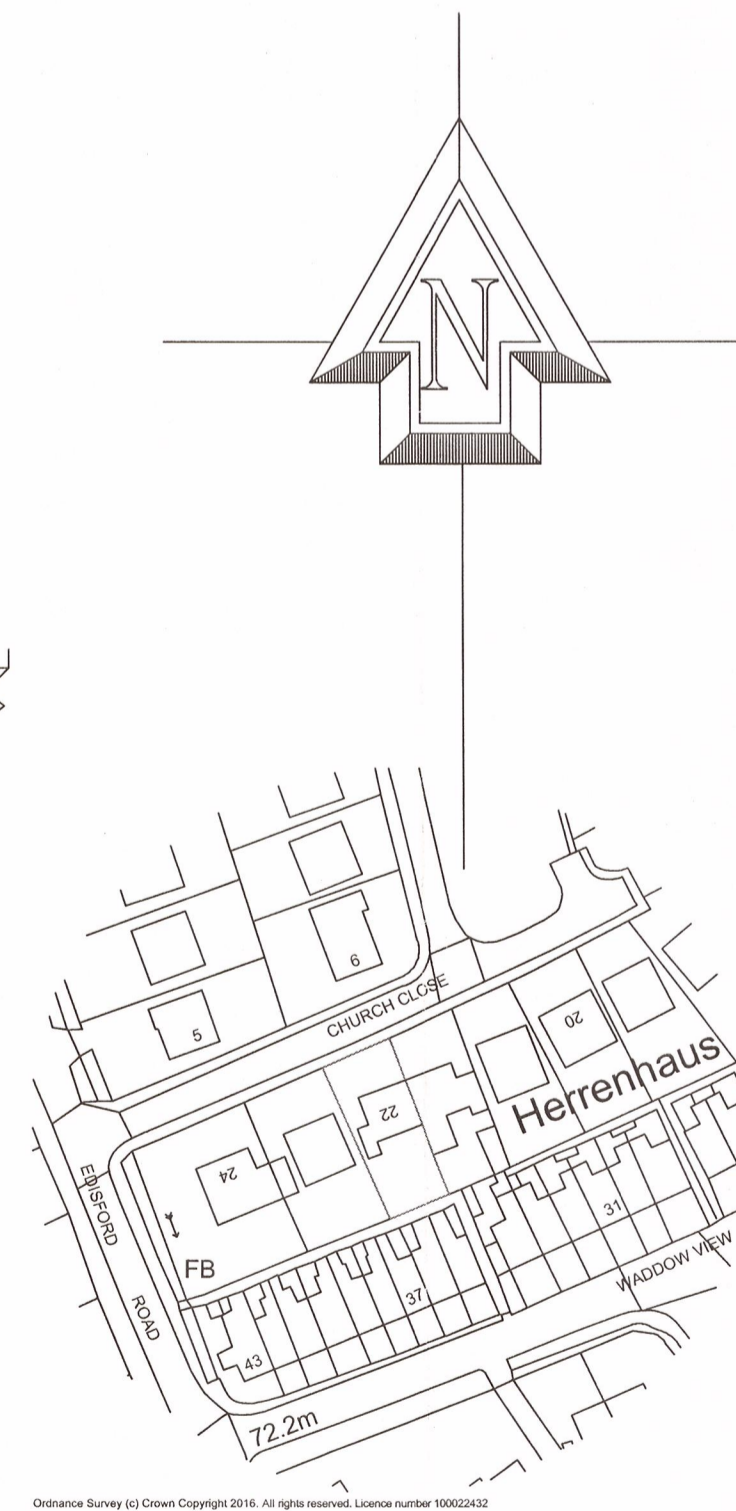

320160143P

|  |  |
|--|--|
| Proposed rear extension at :                               |  |
| 22 Church Close<br>Waddington<br>Clitheroe<br>BB7 3HX      |  |
| CLIENT:  | Mr & Mrs Tierney   |
| CONTRACT No:   | PCE-Tierney-February-16  |
| DATE:  | 7th February 2016  |
| SCALE:   | 1:50, 1:100, 1:500, 1:1250 @A1                                       |
| DWG No:  | PCE-Tierney-February-16/Planning                                     |
| L.A.:  | Ribble Valley Borough Council  |
| AMENDMENTS:  | DATE:  |
| <b>PCE DESIGNS</b>   |  |
| 40 Queensway<br>Euxton<br>Chorley<br>Lancashire<br>PR7 6PW | Tel: 01257233850<br>Mobile: 07515878823<br>Email: pcedesigns@aol.com |