

Proposed Side Elevation

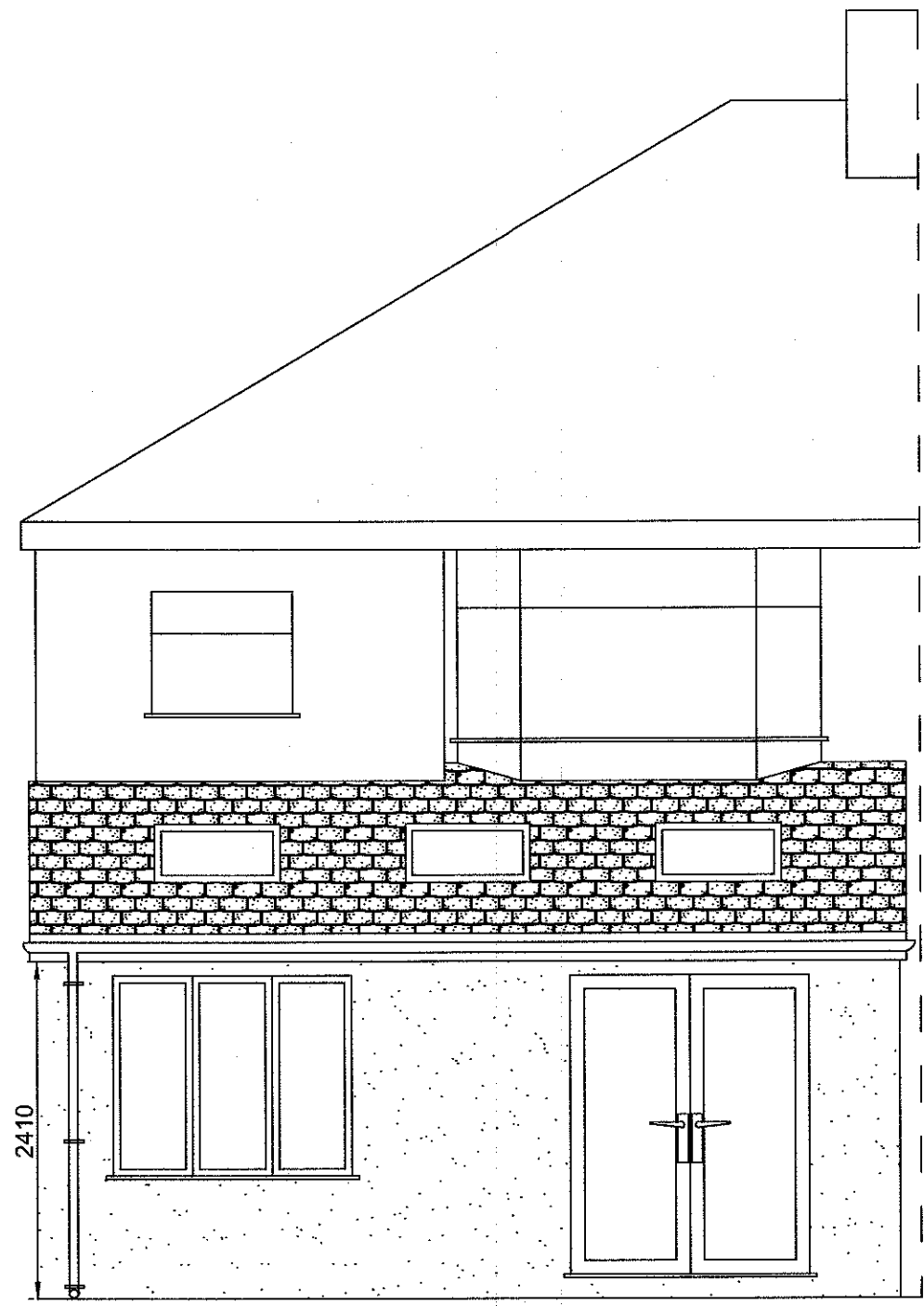

Proposed Rear Elevation

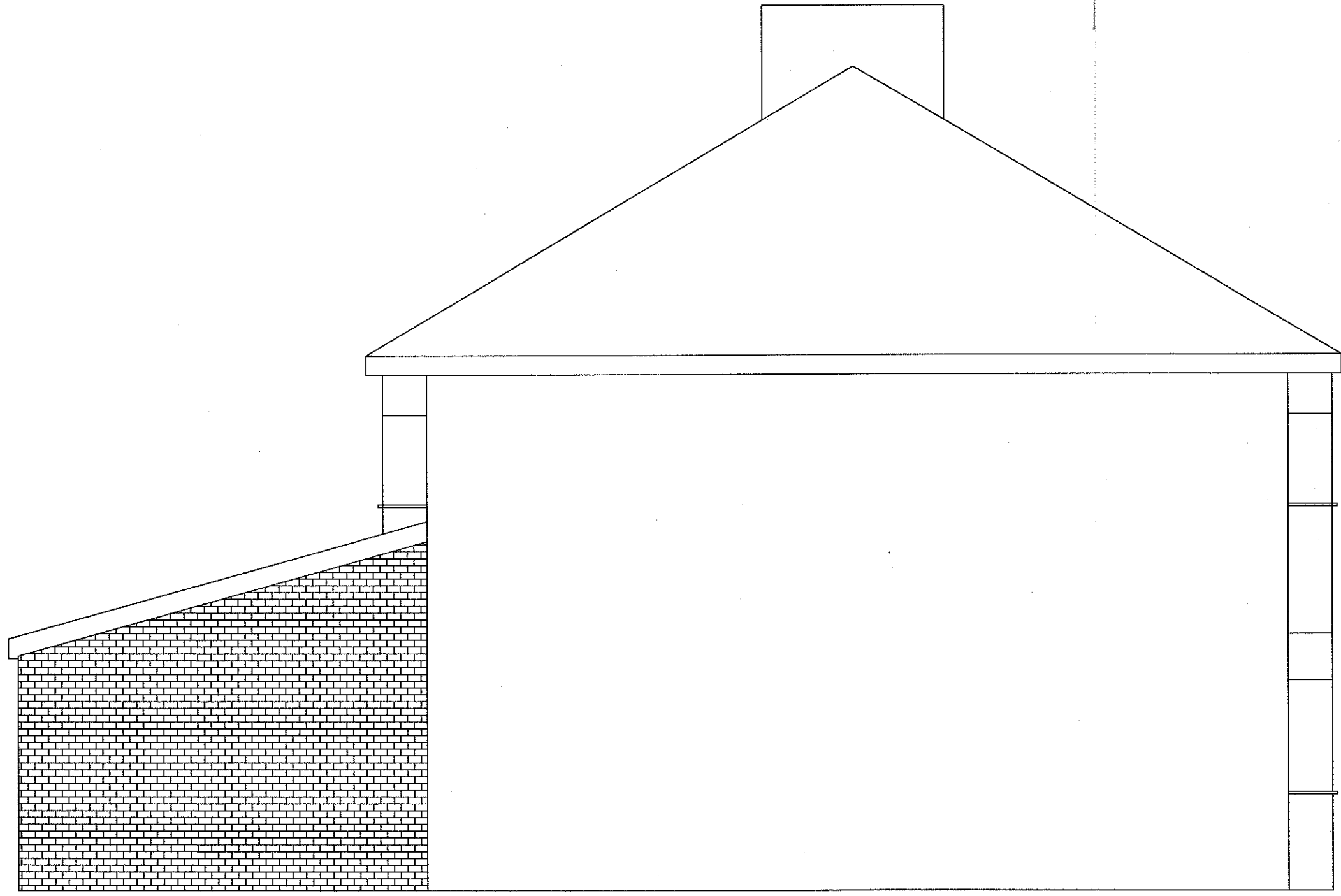

Proposed Side Elevation

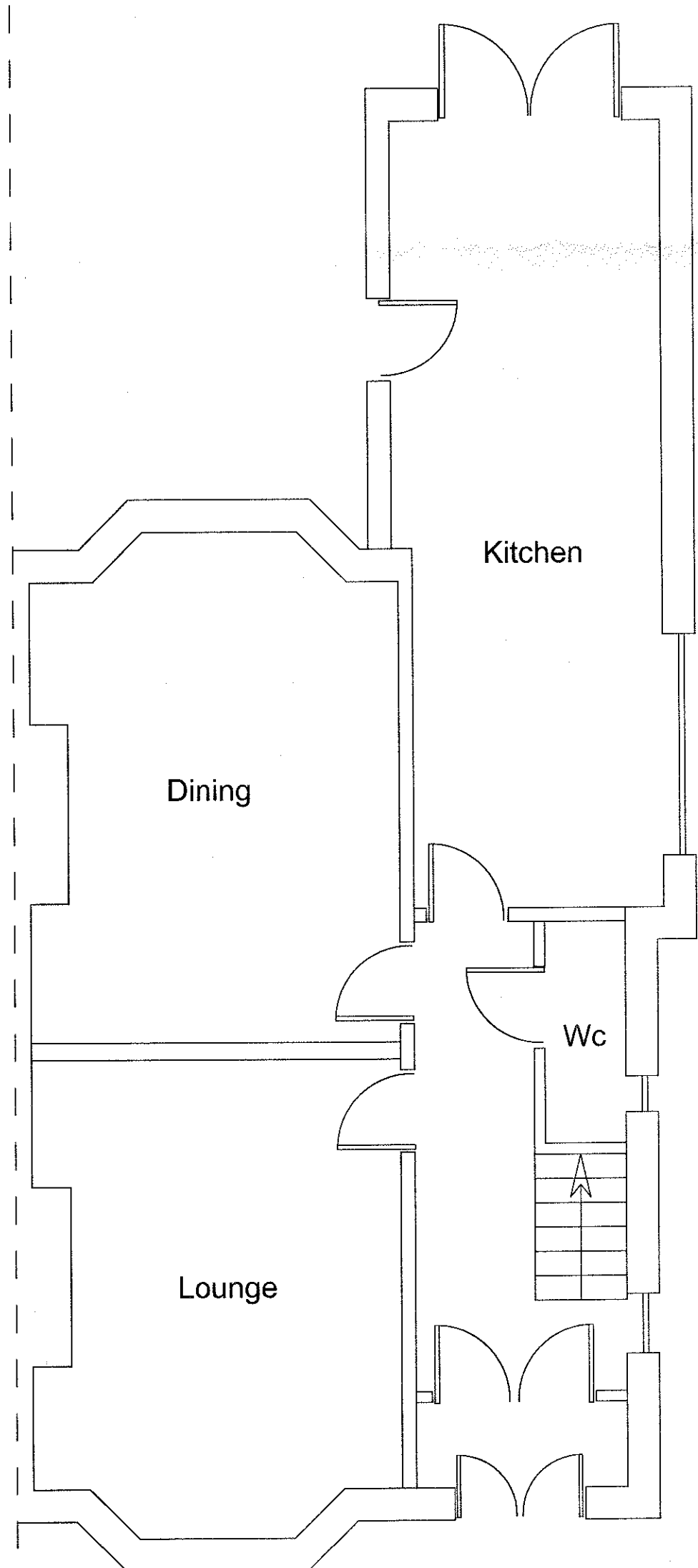

Existing Ground Floor Layout

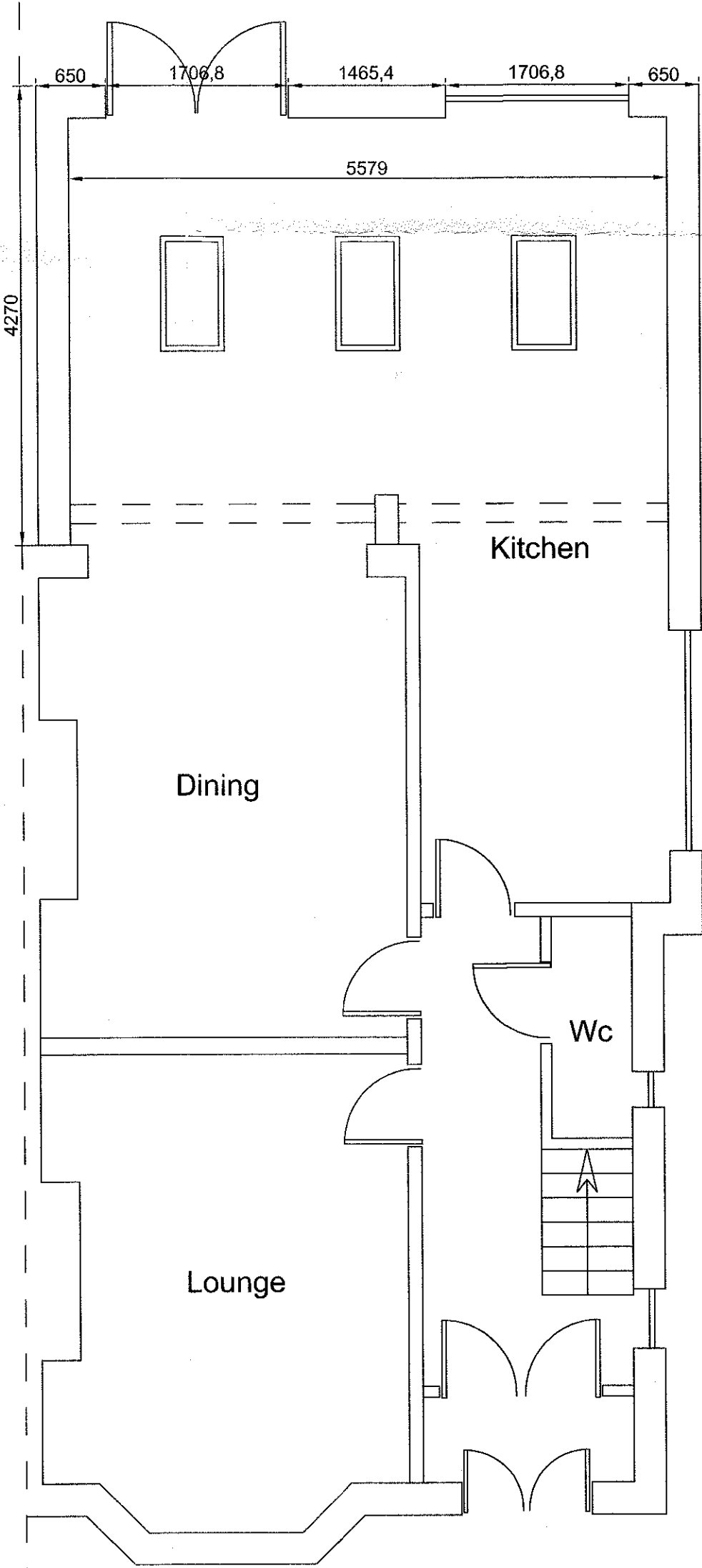

Proposed Ground Floor Layout

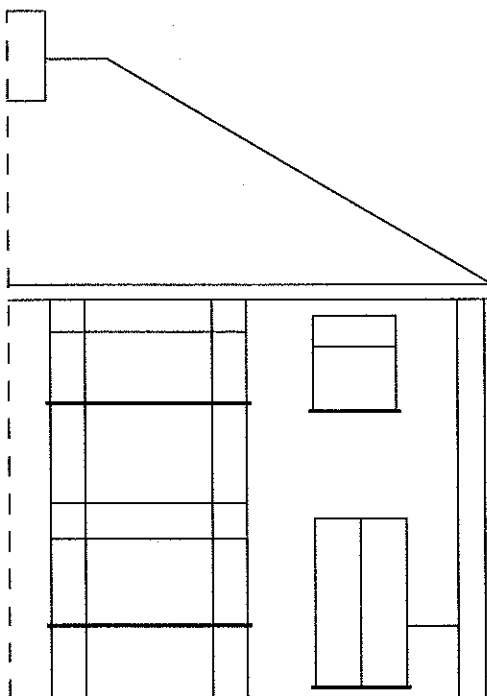
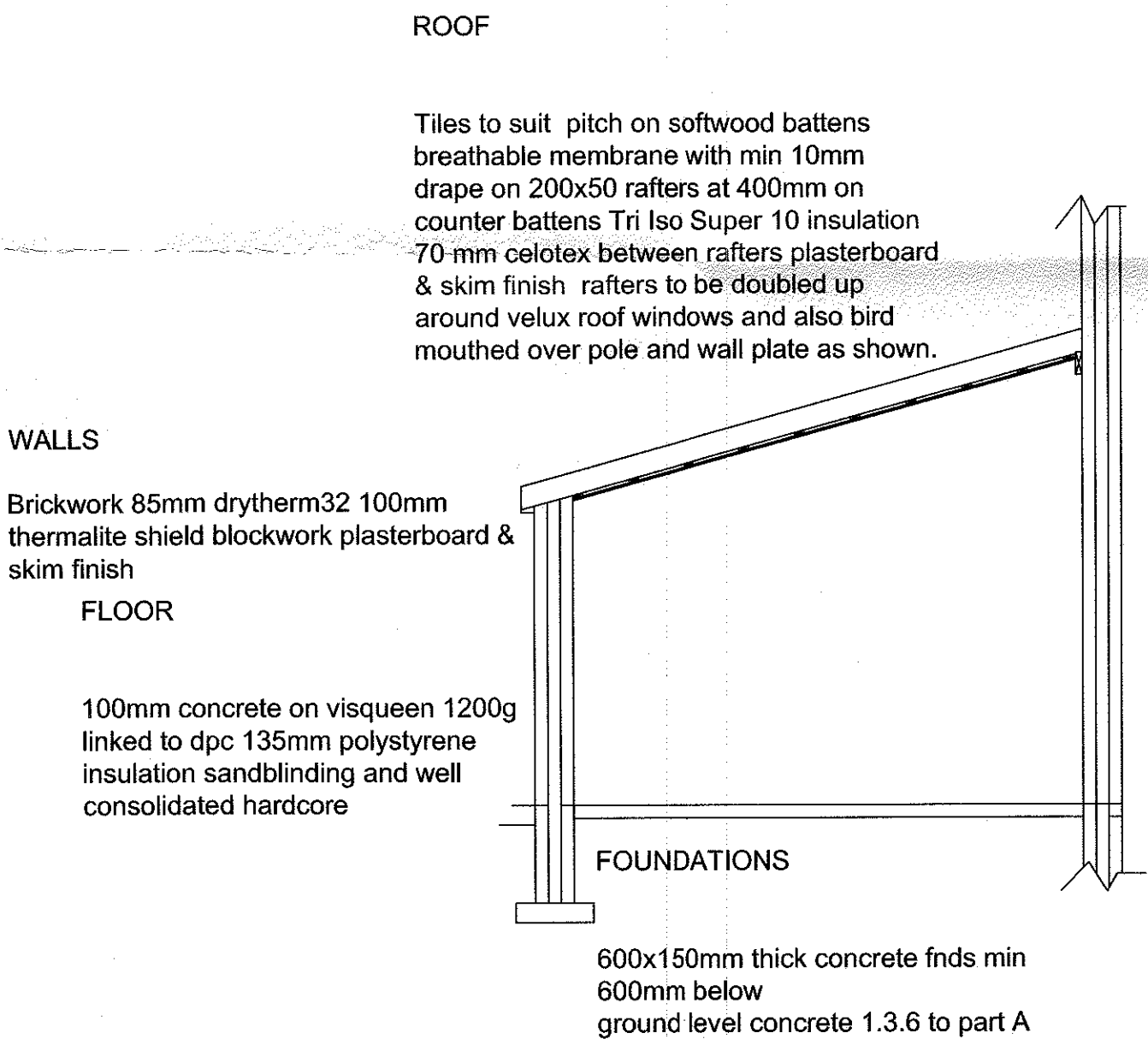

Existing Front Elevation

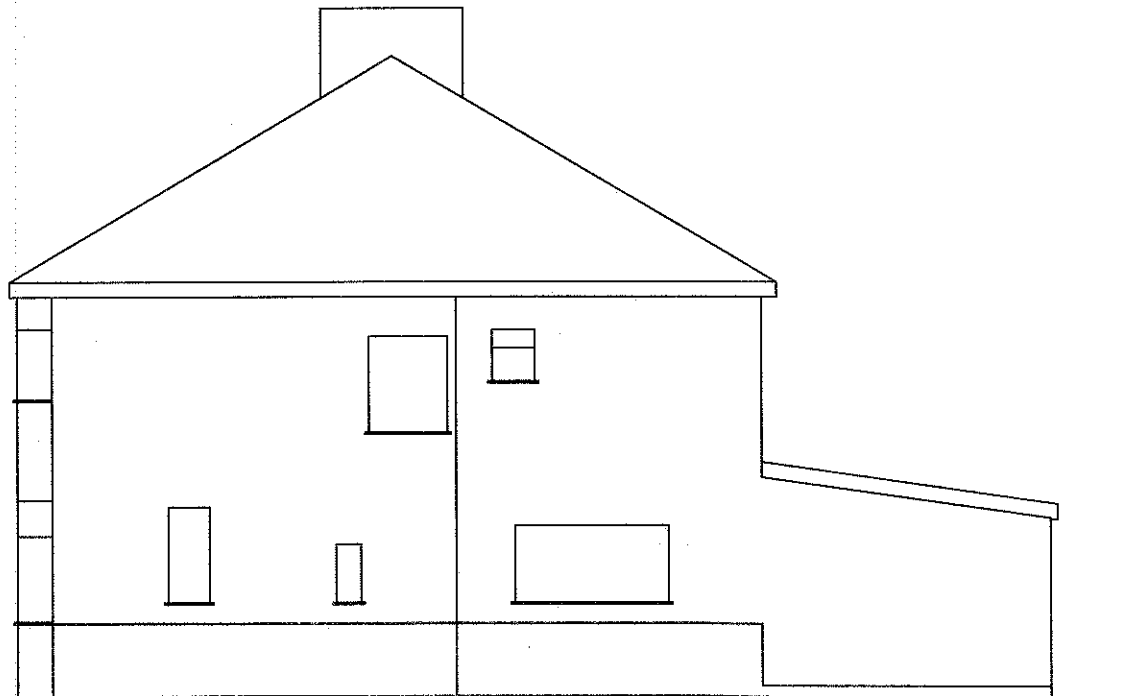

Existing Side Elevation

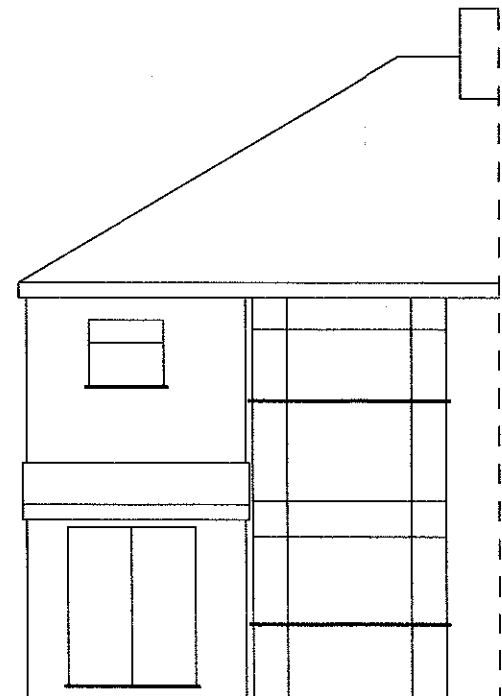

Existing Rear Elevation

delete as necessary
form extension as shown
windows to be double glazed with Pilkington K,E glass
with min 16mm air gap between glazing. Trickle vents fitted giving
min 8000mm² openers min 1/25th opening lights.
Windows to be quality C or better
window and door openings to have draught seals fitted.
All glazing to windows within 800mm of floor & 1.5m in doors
& side panels to be fitted with safety glass
stainless steel cavity ties at 750 mm/c horizontal and
450mm/c vertical and to each block course at reveals.
tooth bond walls to existing, cavities to be continuous.
secure roof timbers to wall plates bolted to existing wall.
all new drainage to be 100mm supersleeve laid at 1:40 falls.
drainage passing under extensions to be protected to satisfaction
of L.A provide lintol support when passing through walls.
provide cavity tray and lead flashing at junction with roof and house wall.
rainwater via 100mm gutter and 63mm downspout to new/existing gulleys.
vertical and horizontal dpc's to all new openings.
internal stud walls to be 100x50mm or 75x50mm studs
with plasterboard both sides having a density of 10kgm²
& infilled with rockwool insulation
existing foundations/lintols to be exposed to determine suitability
insulated catnic lintols over all new openings.

All electrical work to be carried out to BS7671:2001
and be installed and tested by a competent person.
The Local Authority may request a test certificate
under the above BS.

30*5mm mild steel straps secured to trusses/
joists/rafters and ceiling spars at max 2mc/c
turned down cavity/wall and built in.
provide min 12.5mm gap between wall and fascia to ventilate
pitched roof space.
encase rsj's in 12.5mm fireline boards
if boiler is to be replaced it must be a type A or type B condensing
boiler. And be installed by a CORGI registered installer.
Cavities to be closed with Thermabate cavity closers
1 in 4 light fittings in new rooms to be energy efficient.
Provide TRV's to all new radiators.
No beams to be ordered or work commenced on site until calculations
have been checked by building control and a full approval issued.
this drawing is to be used only for
planning/building regulation submission not as a
"working drawing" if used as such all dimensions
to be checked on site by contractor.
all work to be carried out to satisfaction
of local authority.
prior to commencement of work on site
principal contractor/building owner to produce a
method statement with regard to safety of occupiers/
employees during building operations
builder to allow for safe support of existing/new
structure during contract.

Proposed rear extension at :	
10 Vicarage Lane Blackburn Lancashire BB1 9HX	
CLIENT:	Mr & Mrs Gregson
CONTRACT No:	PCE-Gregson-May-15
DATE:	1st May 2015
SCALE:	1:50, 1:100 @A1
DWG No:	PCE-Gregson-May-15-Planning
L.A:	Ribble Valley Borough Council

AMENDMENTS:	DATE:
PCE DESIGNS	
40 Queensway Euxton Chorley Lancashire PR7 6PW	Tel: 01257233850 Mobile: 07515878823 Email: pcedesigns@aol.com