

EXISTING

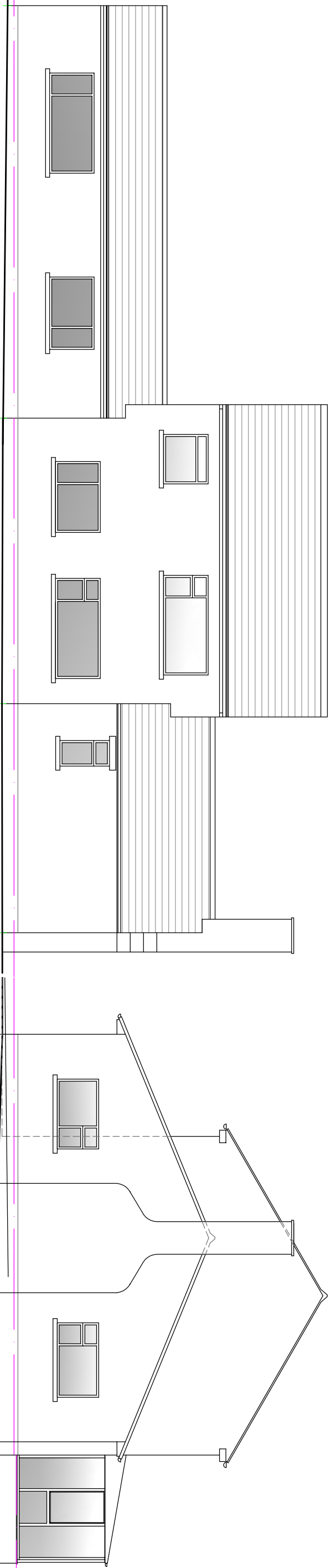

North West

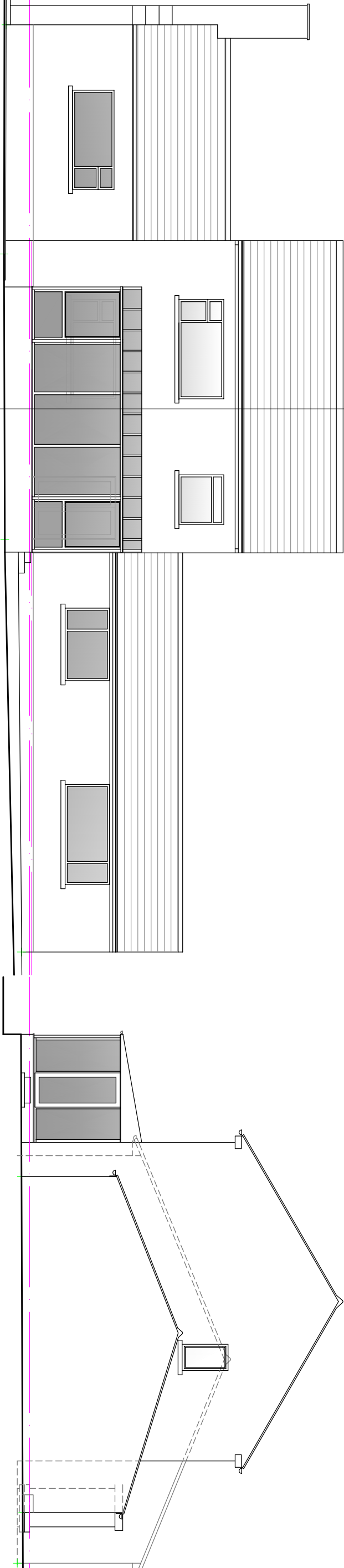

South West

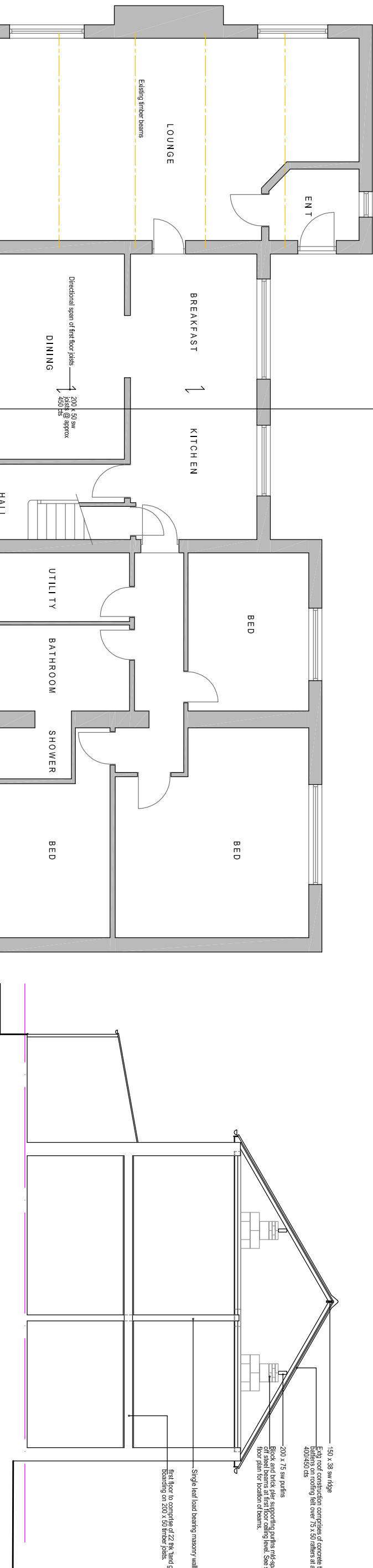

North East

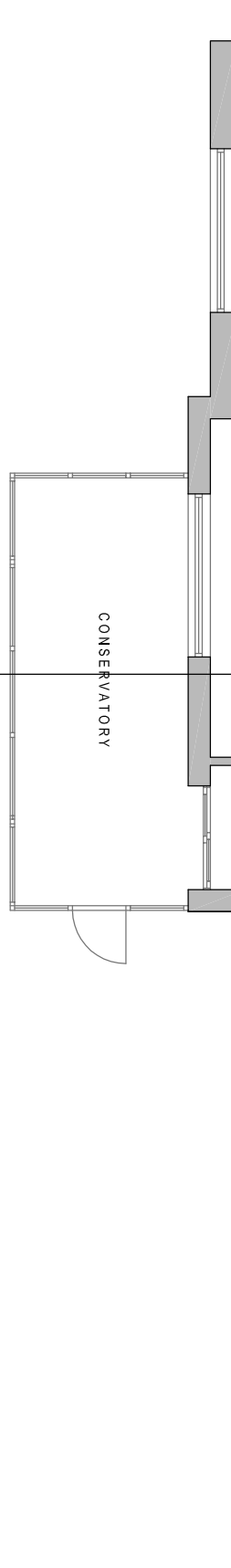

Ground Floor

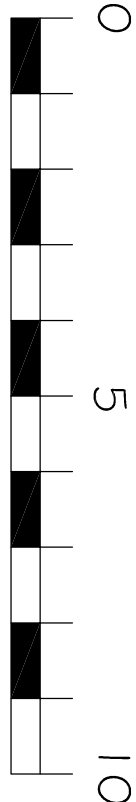

SCALE BAR

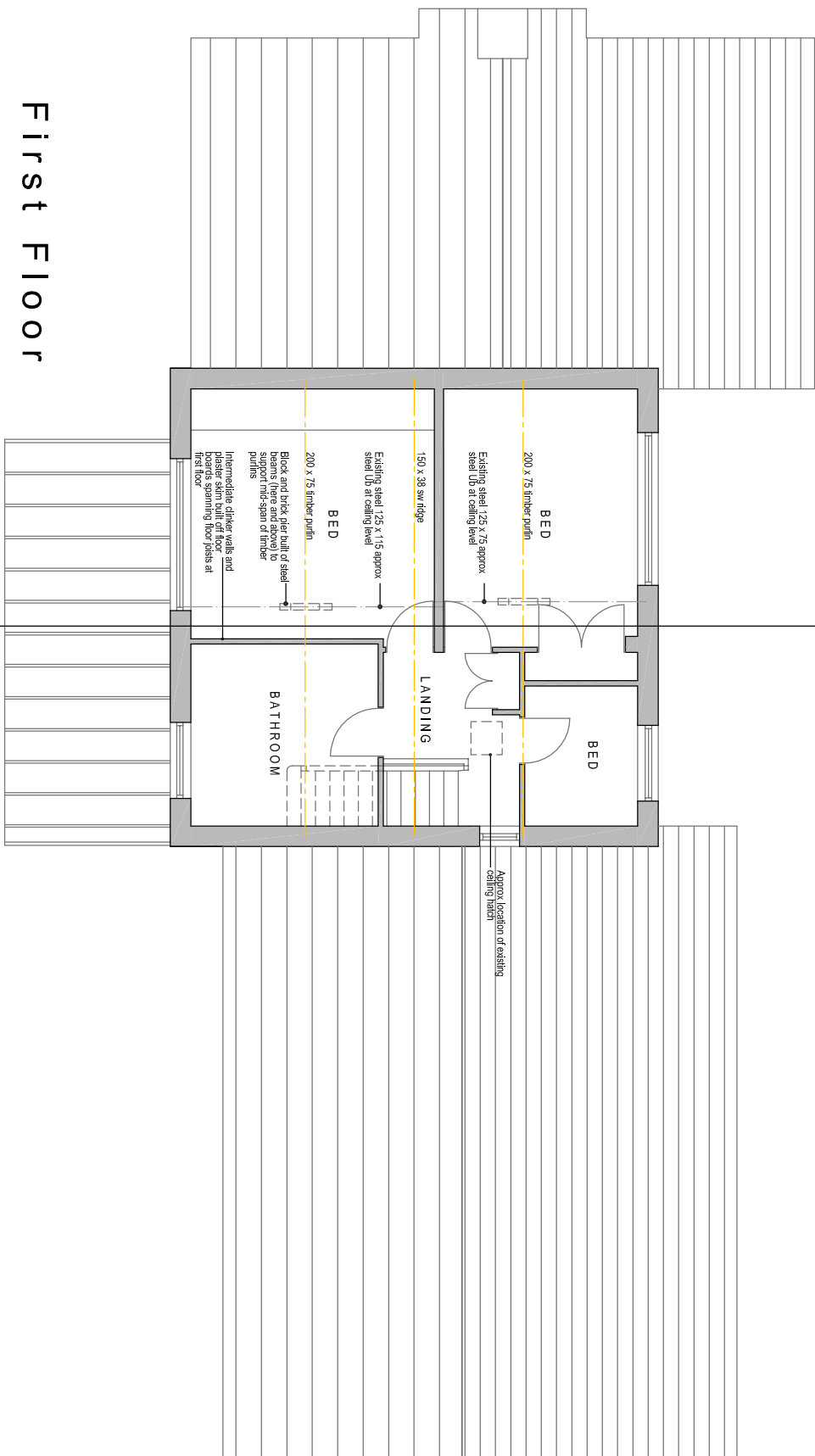

First Floor

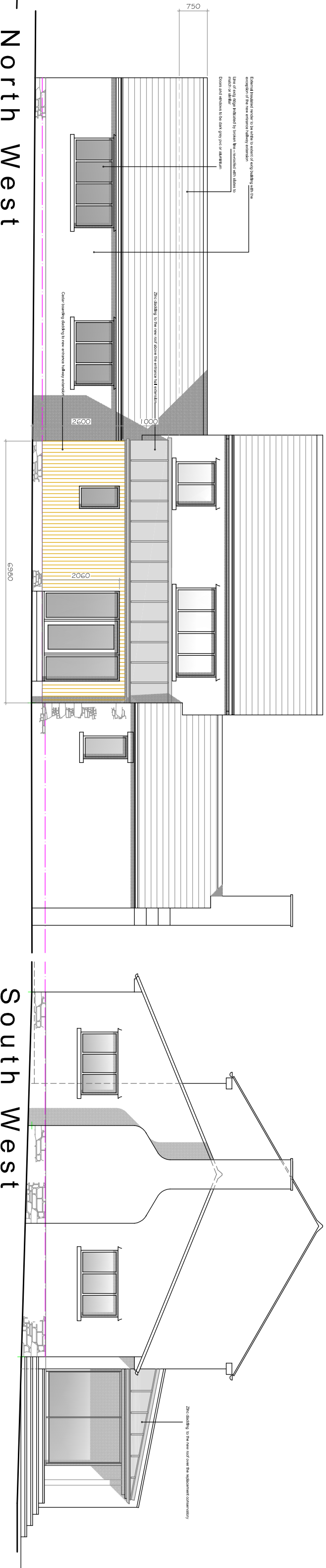

North West

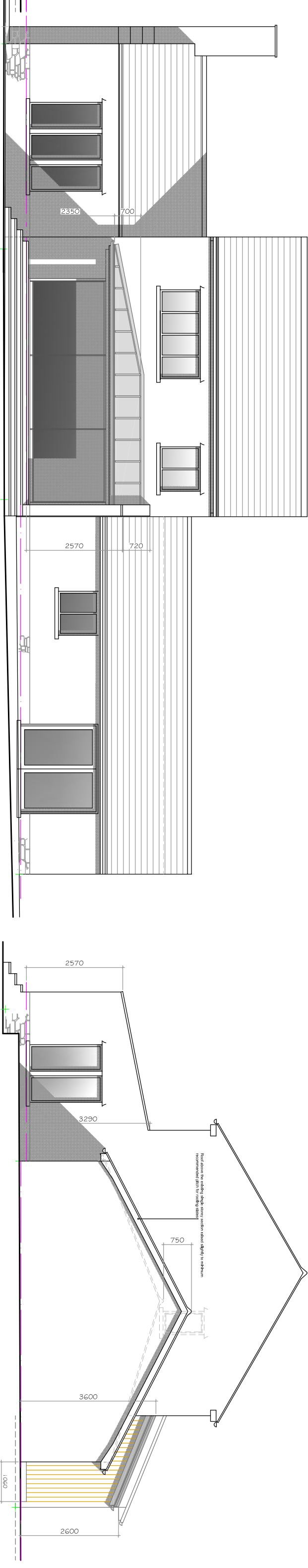

South West

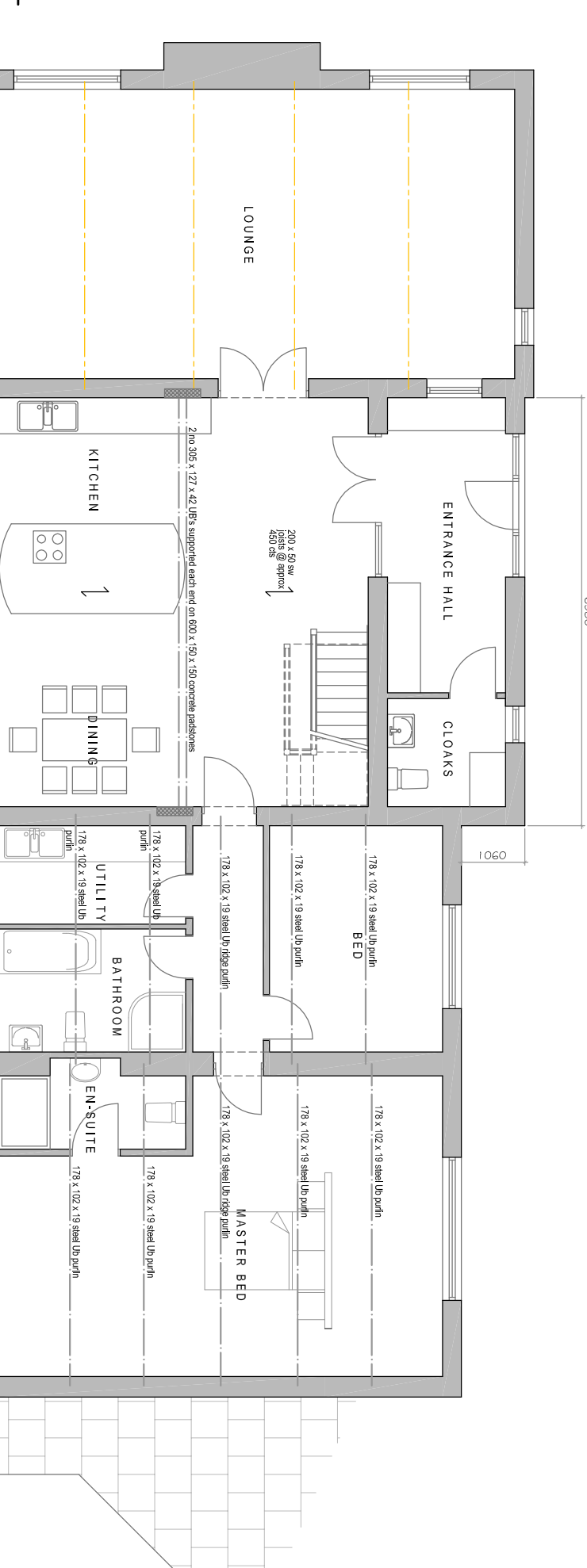

Ground Floor

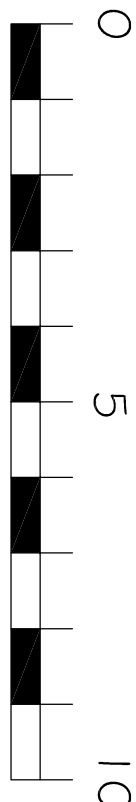

SCALE BAR

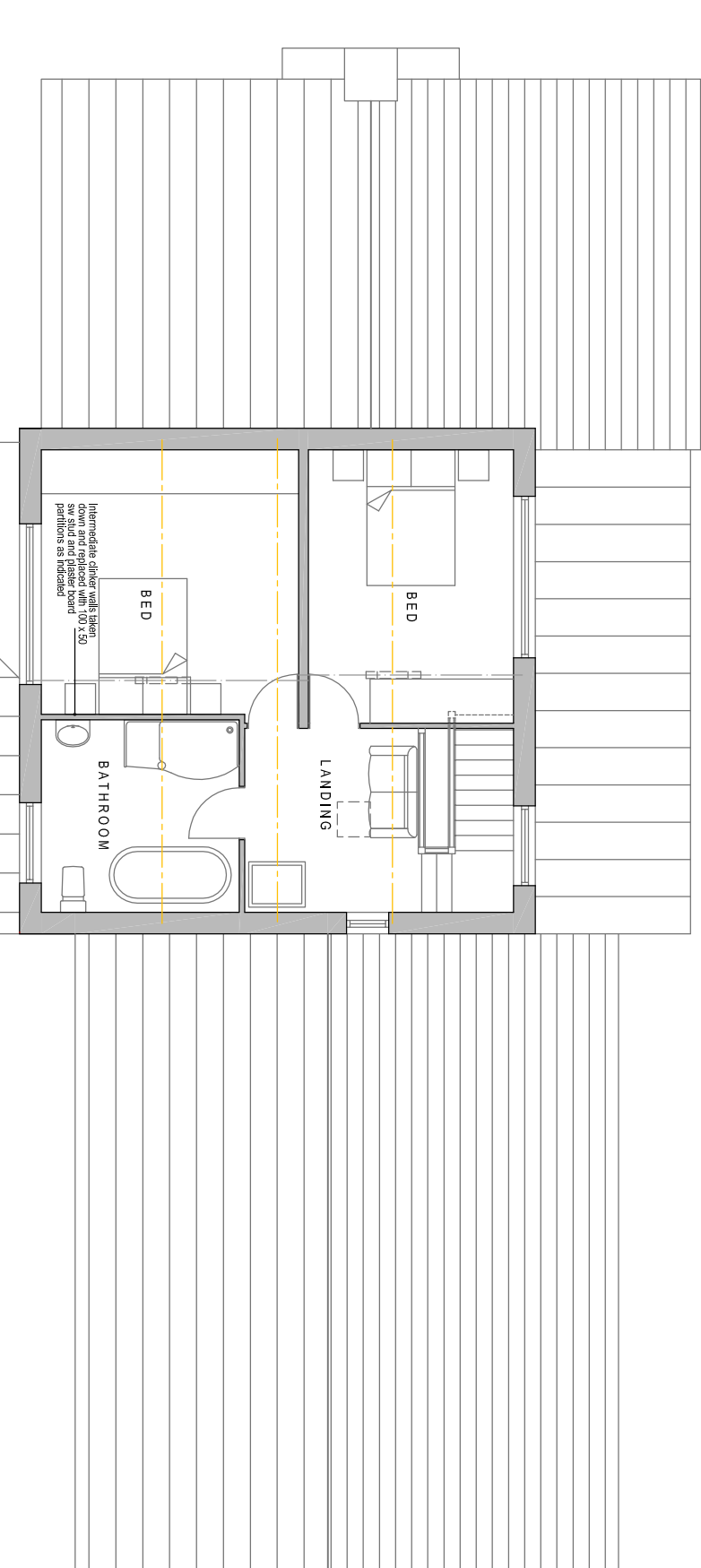

First Floor



Aerial view of the site

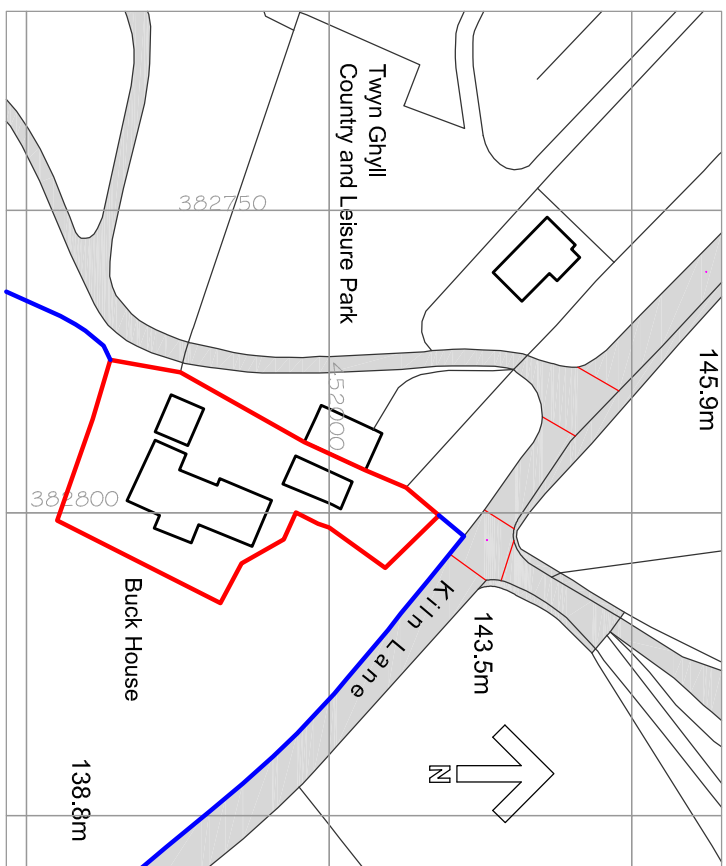

Location Plan 1/1250

B Feb 2016 Day cont'd & roof framed on E&G N.E single storey and C Feb 2016 Section AA added
D Feb 2016 Dimensions added

REVISIONS

Scale	1 : 100	Size	A1
date	OCTOBER 2015	drawn	
job no.	A-076	dwno no.	03
revision		drawn	D

ALLISON & MACRAE
ARCHITECTS : INTERIOR DESIGNERS
Burley Grange, Station Road, Burley in Wharfedale
Ilkley, LS29 7ND Tel 01943 662785
e-mail ray@allison-macrae.co.uk

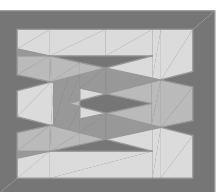

PROPOSED

Project PROPOSED ALTERATIONS AT BUCK HOUSE, PARTHORNIE
client MISS J WELLS AND MR L WOLLEN
drawing EXISTING AND PROPOSED