

Notes:

THE PROPOSED DOUBLE GARAGE IS TO BE FACED WITH LOCALLY SOURCED RANDOM RUBBLE STONE AND HORIZONTAL STAINED AND TREATED WEATHERBOARDING. THE ROOF TILES ARE TO BE OF NATURAL SLATE. THE DOORS AND WINDOWS ARE TO BE FRAMED IN TIMBER.

PROPOSED GARAGE AND ANNEXE 1:100

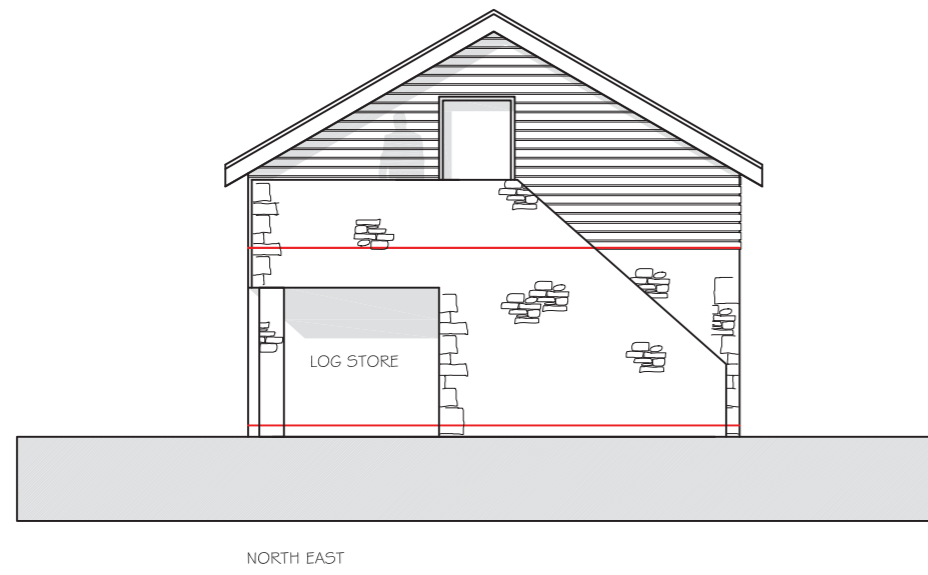
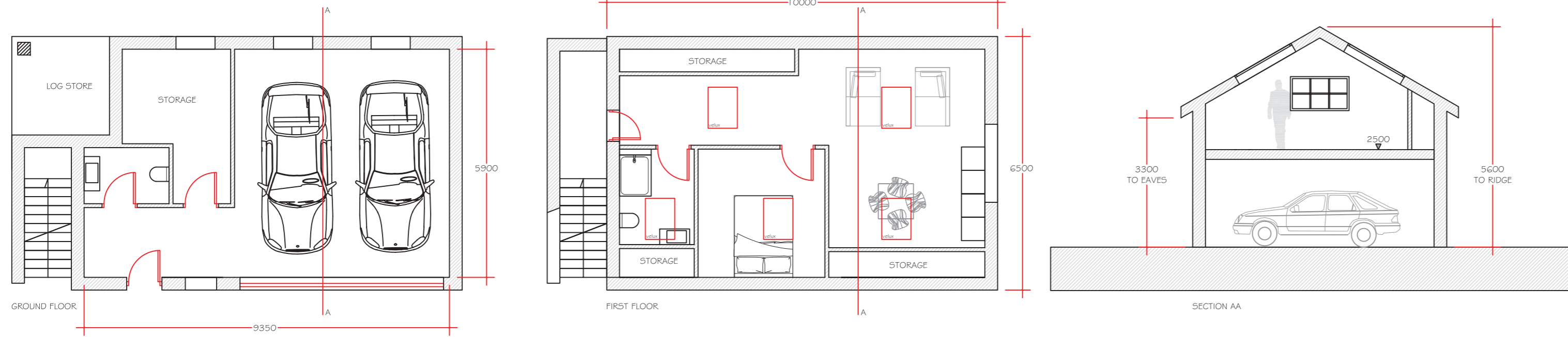

NORTH EAST



SOUTH EAST

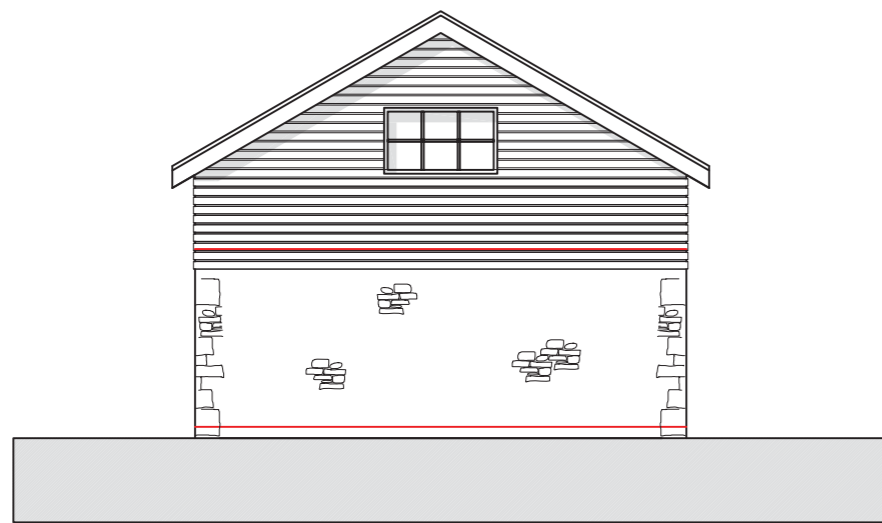

SOUTH WEST



NORTH WEST



Rev	Date	Revision

project:
 PROPOSED GARAGE / ANNEXE AND STABLE
 BUILDING
 FIELD BARN,
 LANGHO,
 BB6 8AW

client:
 CRAIG ROBINSON

drawing title:
 GARAGE SCHEME DESIGN

scale:
 1:100 @ A2

drawn: DW checked: PH

date:
 02 / 03 / 16

project no. PHD/FB	drg. no. 200	rev.
-----------------------	-----------------	------