

PROPOSED NORTH FACING ELEVATION

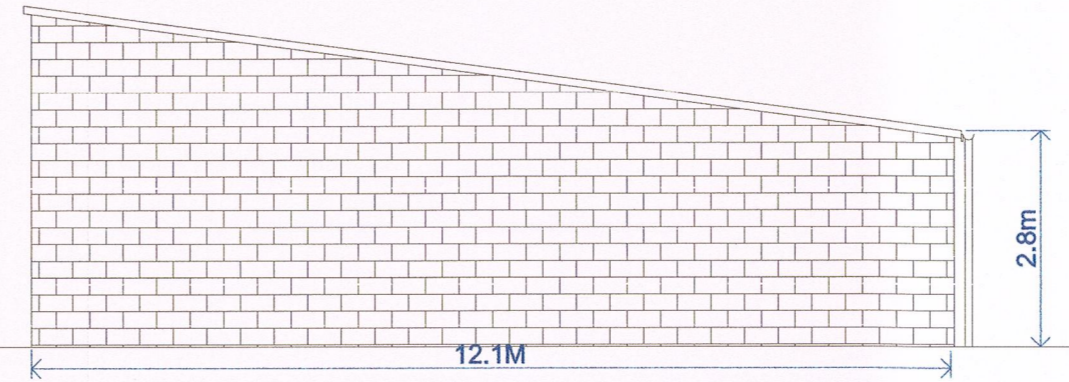

PROPOSED WEST FACING ELEVATION

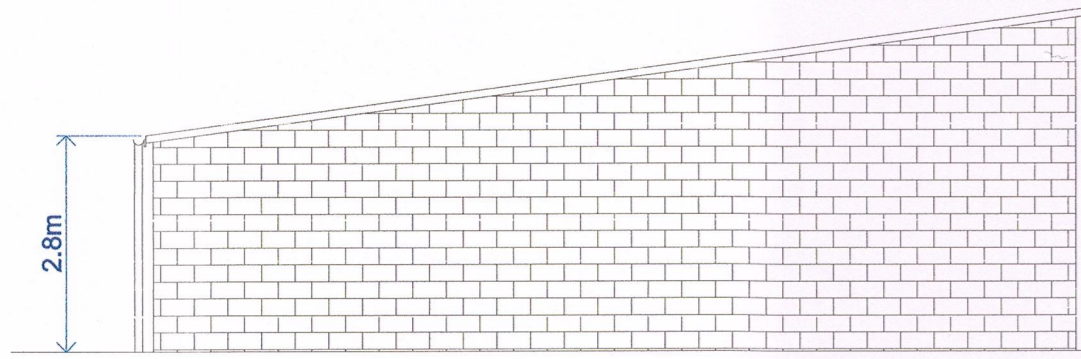

PROPOSED EAST FACING ELEVATION

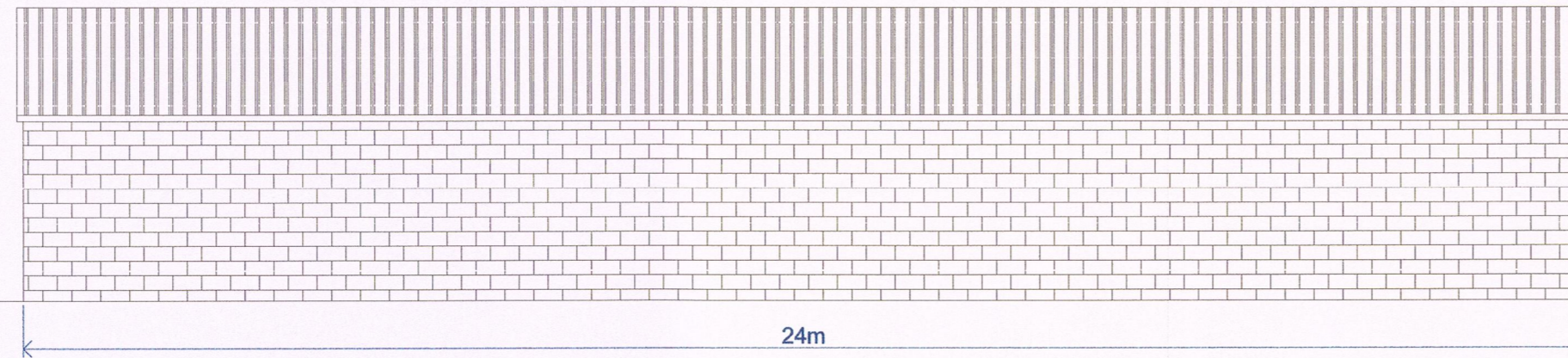

PROPOSED NORTH FACING ELEVATION

MATERIALS:- ROOF
GOOSEWING GREY BOX
PROFILE TIN SHEETS
(BS10A05)
WALLS:- CONCRETE BLOCK
DOORS:- ROLLER SHUTTER
GALVANIZED STEEL



plan view

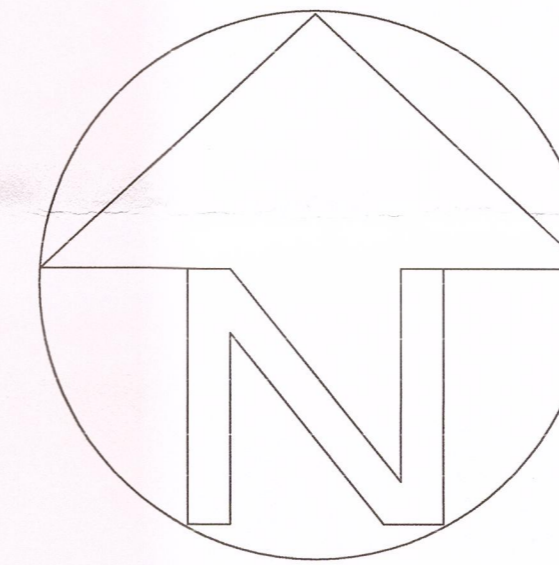

SITE PLAN 1:500

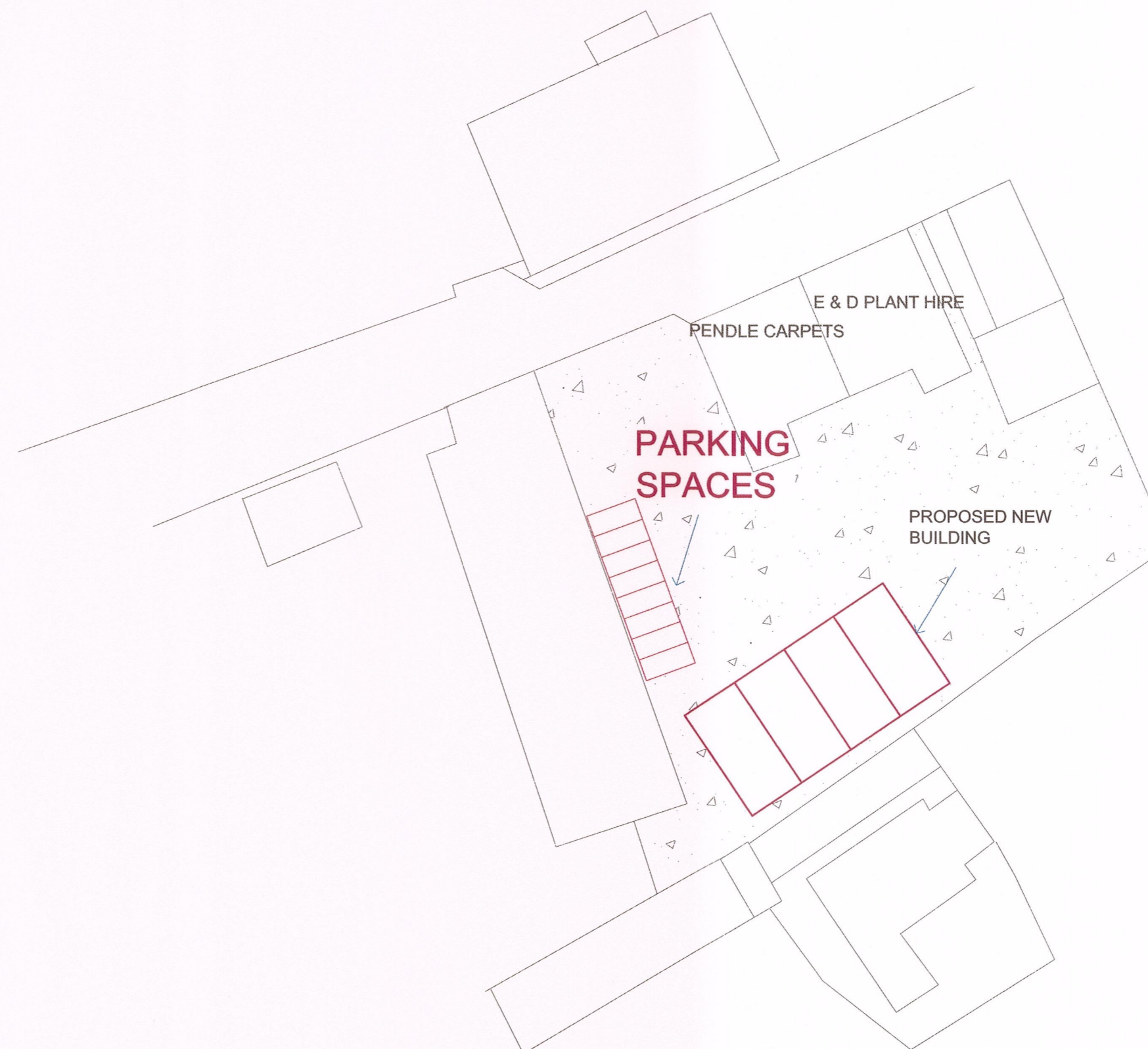

320160301P

<p>DRAWN BY:</p>  <p>5 Bobbin Mill Cottages, Stubbins Lane, Cloughton on Brock, Preston PR3 0PL Telephone 01995 640135. Mobile 07813 296 287 e-mail: mel@mlplanning.co.uk</p>	<p>CLIENT: E & D PLANT HIRE</p>	<p>DATE: 17 MARCH 16</p>
	<p>PROJECT :NEW INDUSTRIAL BUILDING (IN CONNECTION WITH EXISTING PLANT HIRE BUSINESS)</p>	<p>DWG NO. ML/ED/5517 SCALE: 1:100 / 1:500 A1</p>
<p>LOCATION: E & D PLANT HIRE, PENDLE TRADING ESTATE, CLITHEROE ROAD CHATBURN BB7 4JY</p>		