

This drawing is to be read in conjunction with all relevant Architect, consultants' and specialists' drawings and specifications. The Architect is to be notified of any discrepancies before proceeding. Do not scale from this drawing. All dimensions and levels are to be checked on site. This drawing is subject to copyright. All work carried out before Planning and Building Permission has been granted is at the contractor/clients risk.

REV A External material notes offered  
12/04/16 SGH

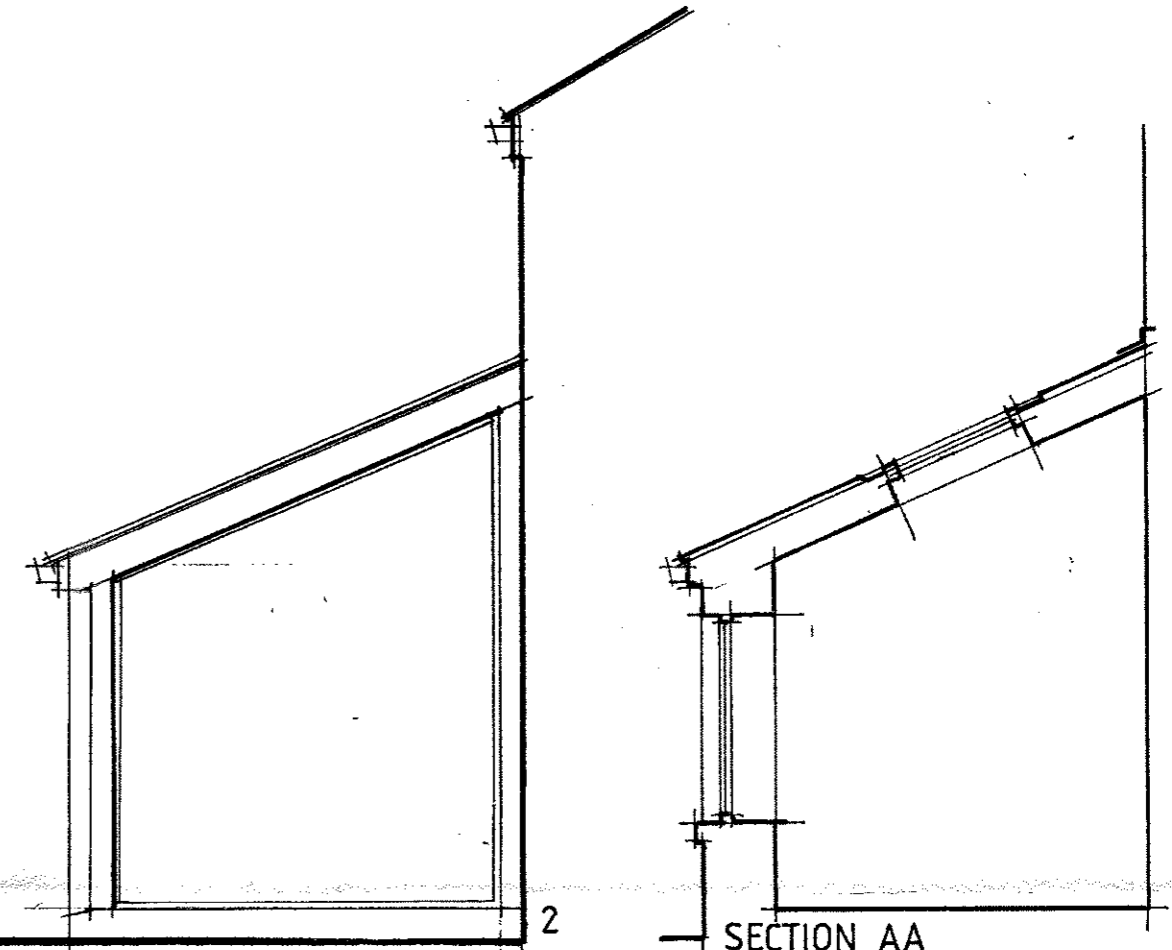

SOUTH WEST

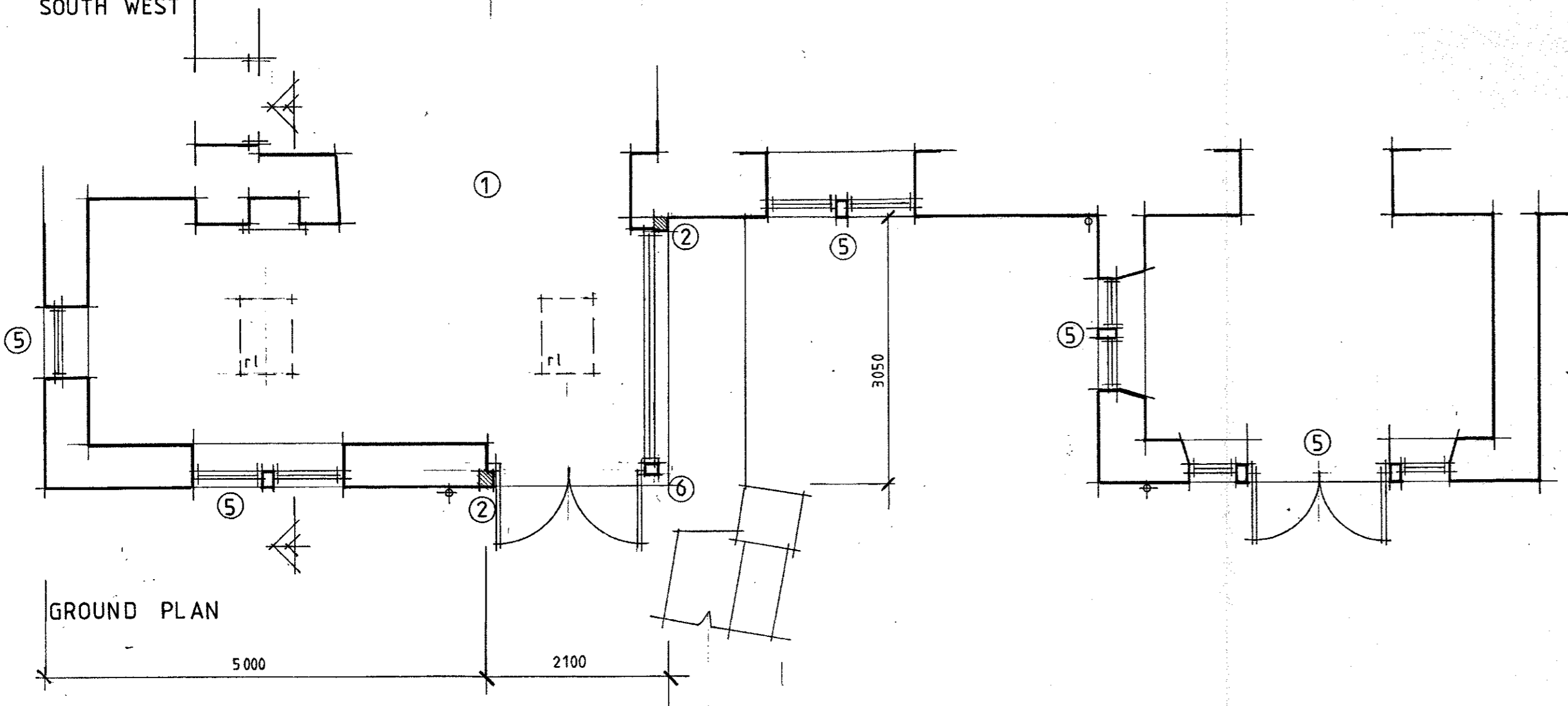

GROUND PLAN

SOUTH EAST

- 1 Section of wall cut out and steelwork built in.
- 2 Sawn natural stone jambs to new opening with sawn natural stone weathered sill.
- 3 Velux conservation type roof lights (flush fitting)
- 4 Reclaimed blue slate roof to match existing
- 5 New hardwood timber (Utile) window and door frames to existing (rear) openings. Window frames to be painted Gardenia colour and doors with RAL 7022 colour.
- 6 Dark grey (RAL 7022) powder coated aluminium door / window frames, corner post capping and verge cladding to the oposed extension
- 7 Dark grey (RAL 7022) powder coated aluminium gutters and rain water pipes to all of the rear elevation to replace discoloured brown uPVC.

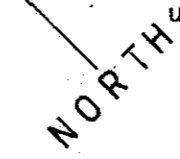

SECTION AA

Client  
Mr and Mrs Wood

Job Title  
Proposed Extension  
Edisford House  
Edisford Bridge  
Clitheroe

Drawing Title  
Proposed  
Part Plan Elevation & Section

Scale 1:50 @ A2	Date MAR 2016	Drawn DL
--------------------	------------------	-------------

320160352P

**spa** ARCHITECTS  
SUNDERLAND PEACOCK & ASSOCIATES LTD.  
SUNDERLAND PEACOCK & ASSOCIATES LTD.  
HAZELMERE, PIMLICO ROAD, CLITHEROE,  
LANCASHIRE, BB7 2AG  
T 01200 423178 F 01200 427326  
E info@sunderlandpeacock.com  
www.sunderlandpeacock.com

5099 - 02A