

Street scene along Clitheroe Road (Section A-A)

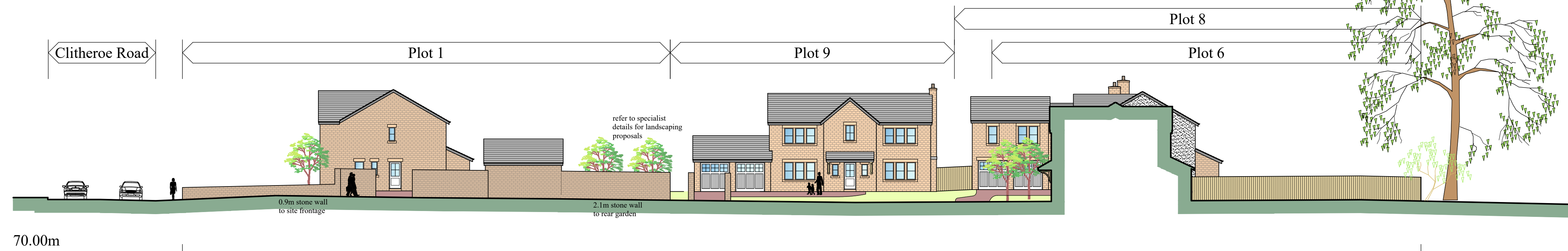

Street scene along Site Entrance (Section B-B)

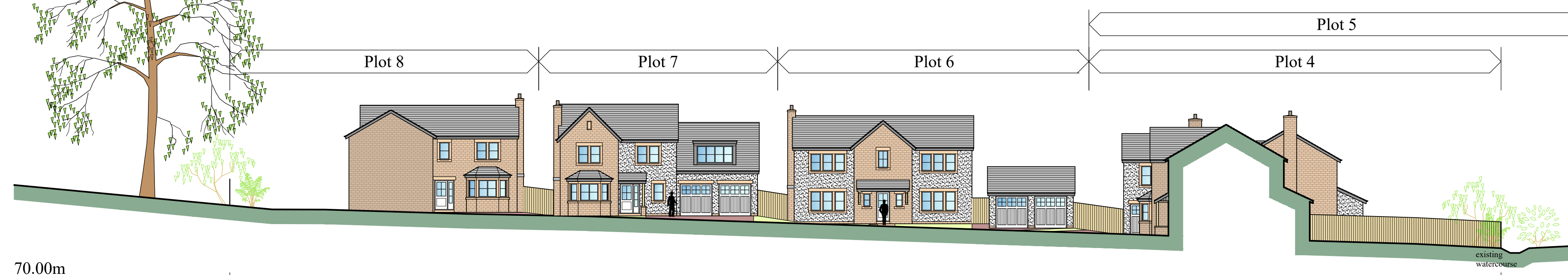

Street scene along Turning Area (Section C-C)

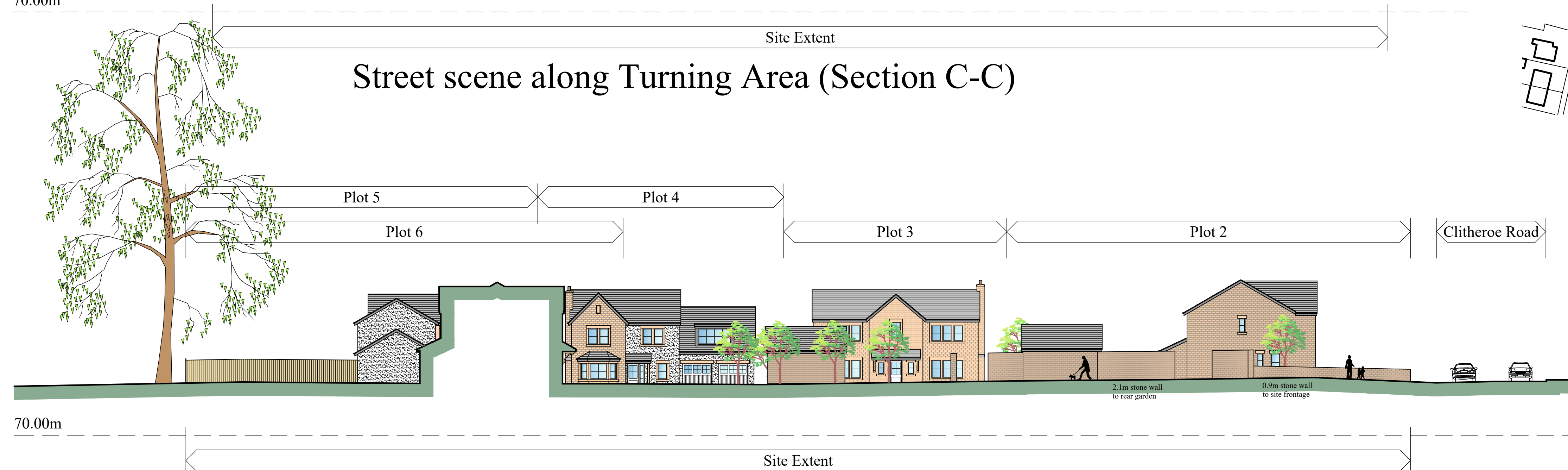

Street scene along Site Entrance (Section D-D)

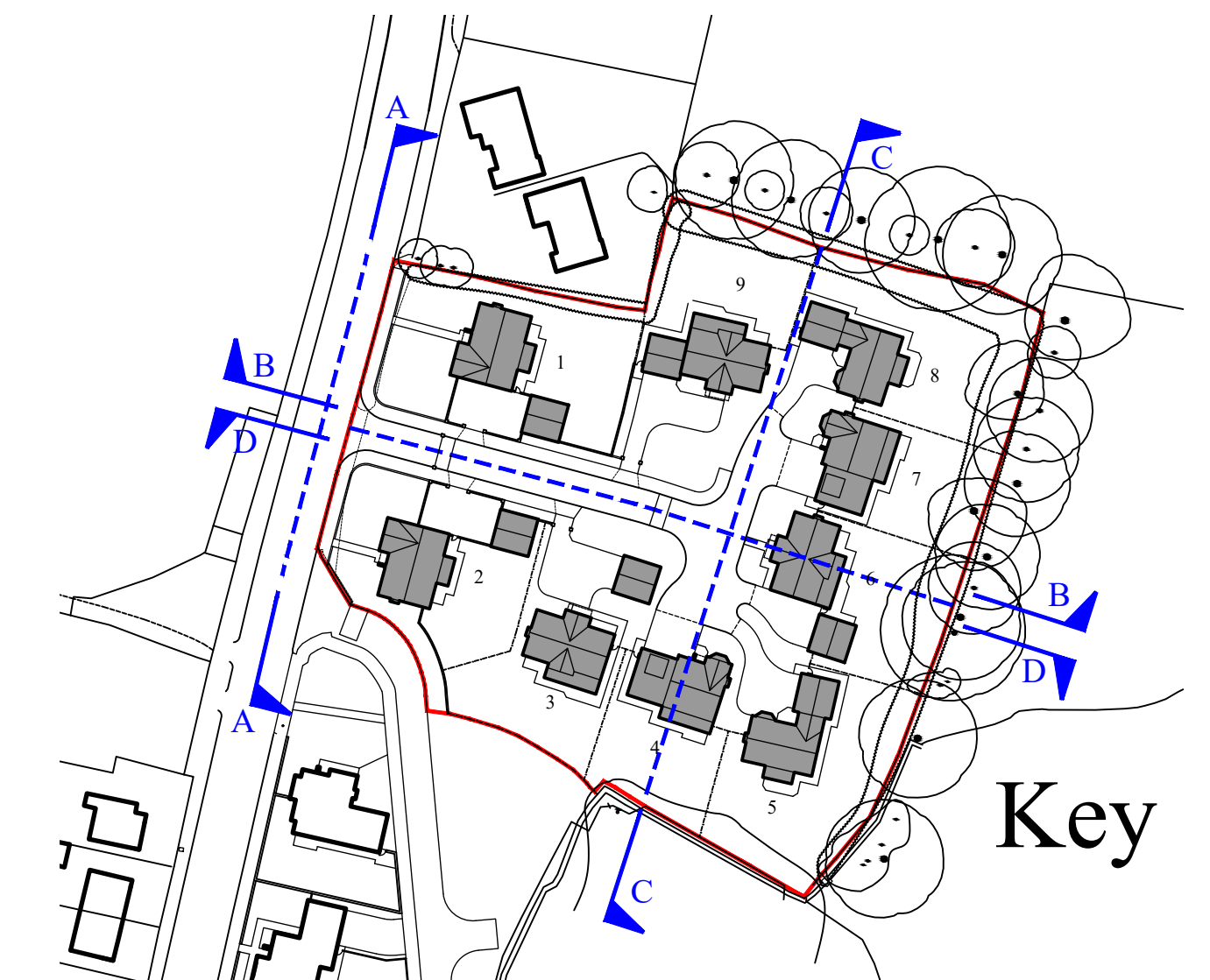

Project  
Proposed Development at  
Clitheroe Road, Barrow - Phase 2

Title  
Proposed Indicative  
Site Sections

**PWL**

ARCHITECTS

The Studio 29 Bent Lane Leyland Preston PR25 4HP  
Tel 01772 467404 E Mail info@pwlarchitects.com

Scale  
1:200@A1  
Date  
April 2016

Drawn  
PL  
Drwg No  
1152-PL-15