

general notes:  
do not scale the drawing.  
all dimensions to be checked on site prior to commencement of work and any discrepancy shall be immediately reported and resolved prior to work commencing. this drawing is to be read in conjunction with all relevant drawings and specifications relating to the job whether or not indicated on the drawing. copyright reserved to mck associates ltd. and this drawing may not be used or reproduced without prior written consent.

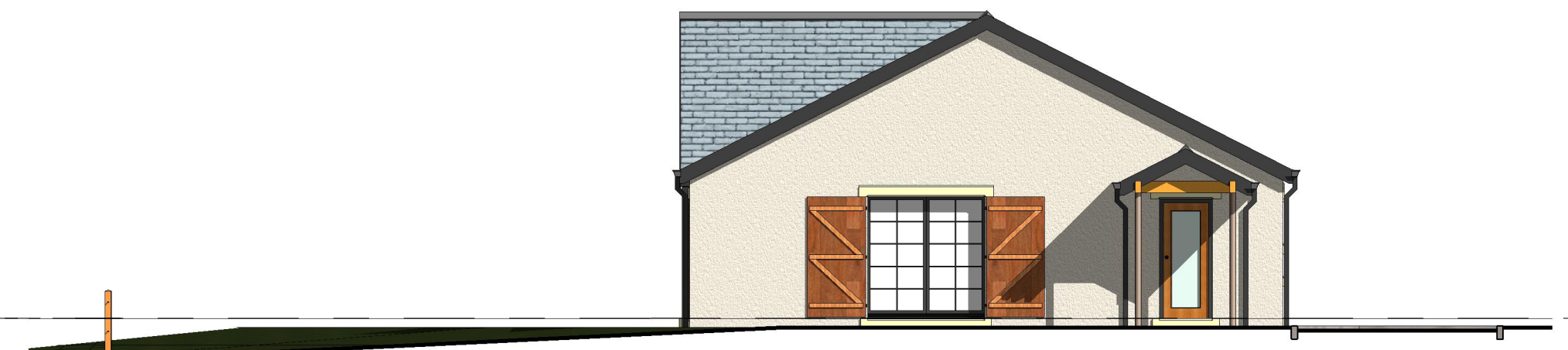

south elevation



east elevation



north elevation

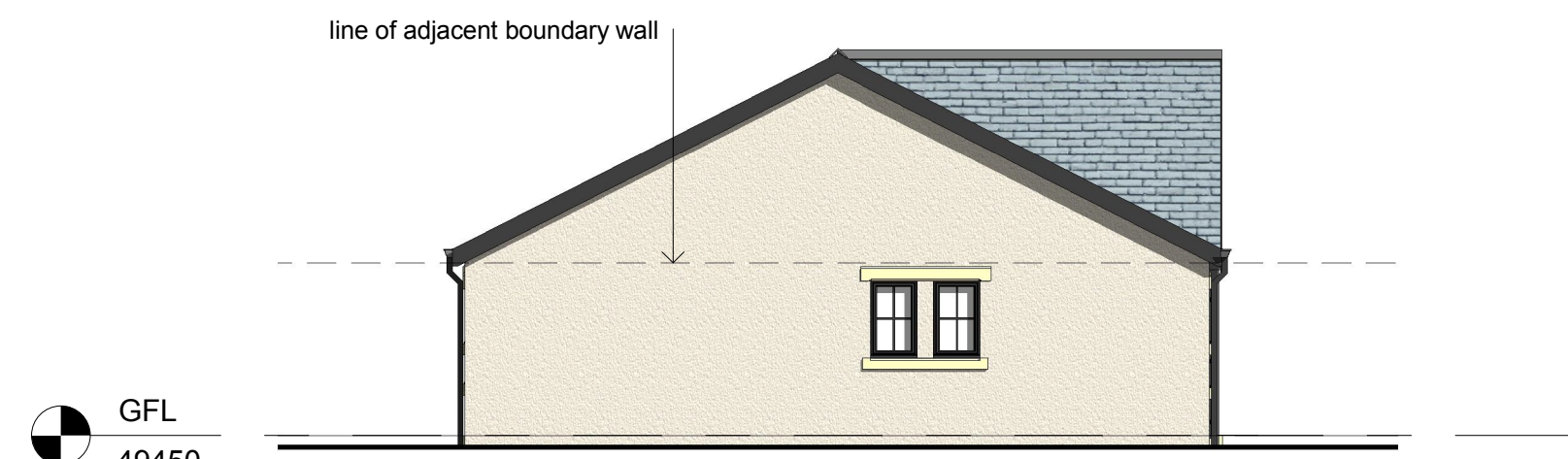

west elevation

**Materials Specification**

Roof - recently re-covered in grey 'slate-look' roof tiles with matching ridges. Inspect roof for damage and repair as necessary.

Walls - Central south facing gable to be re-clad with vernacular sandstone facings with matching quoins.

Heads and cills to be have natural stone features, and remaining walls to be finished with rough-cast self-coloured render.

Door and window frames to be grey coloured, either painted softwood or powder coated aluminium.

Fascias, soffits etc. to be grey coloured pvc, with black rainwater goods generally.

NOTE - LEVELS INDICATED ARE BASED ON A LOCAL GRID, NOT ORDNANCE SURVEY LEVELS

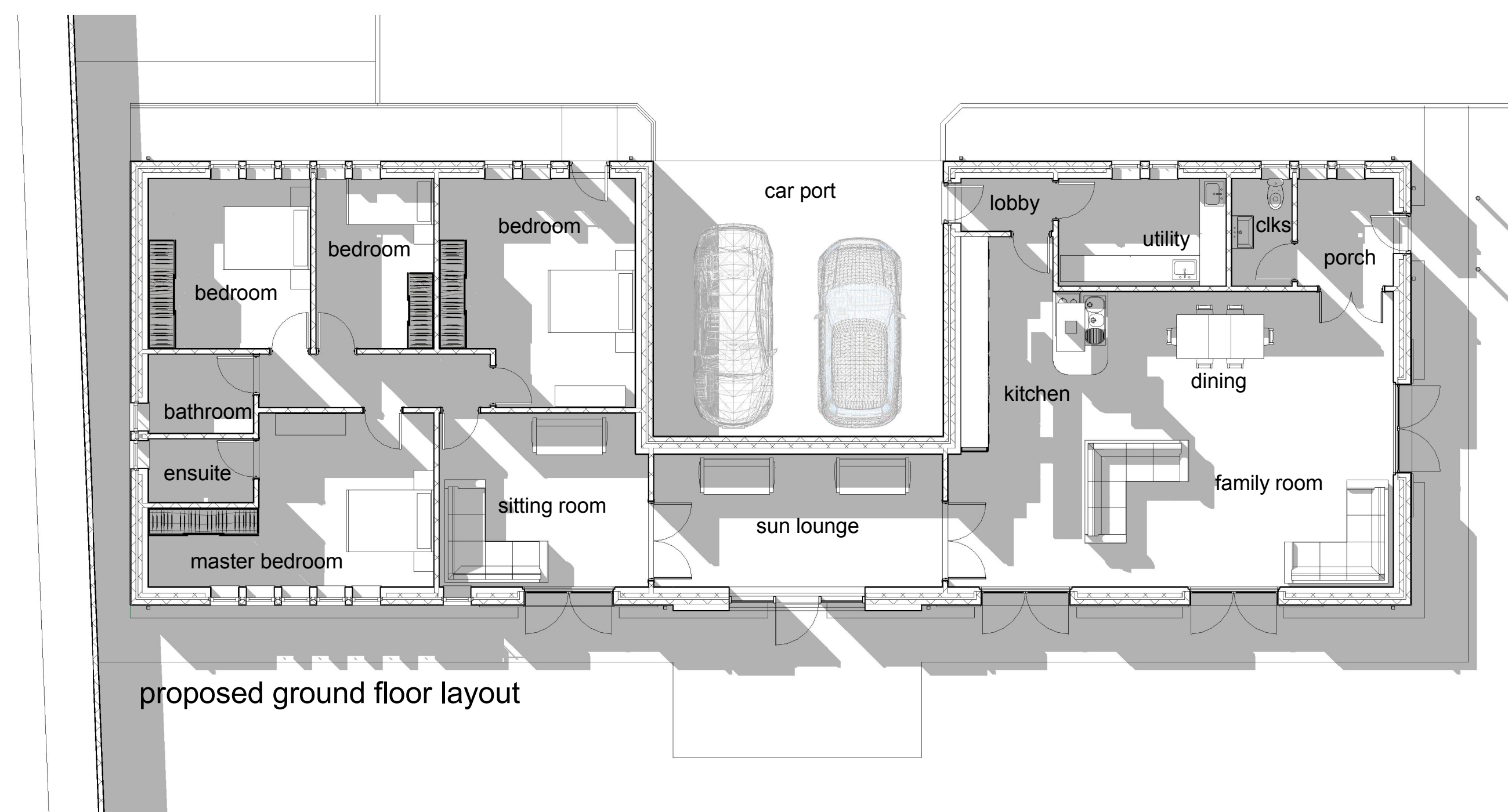

proposed ground floor layout

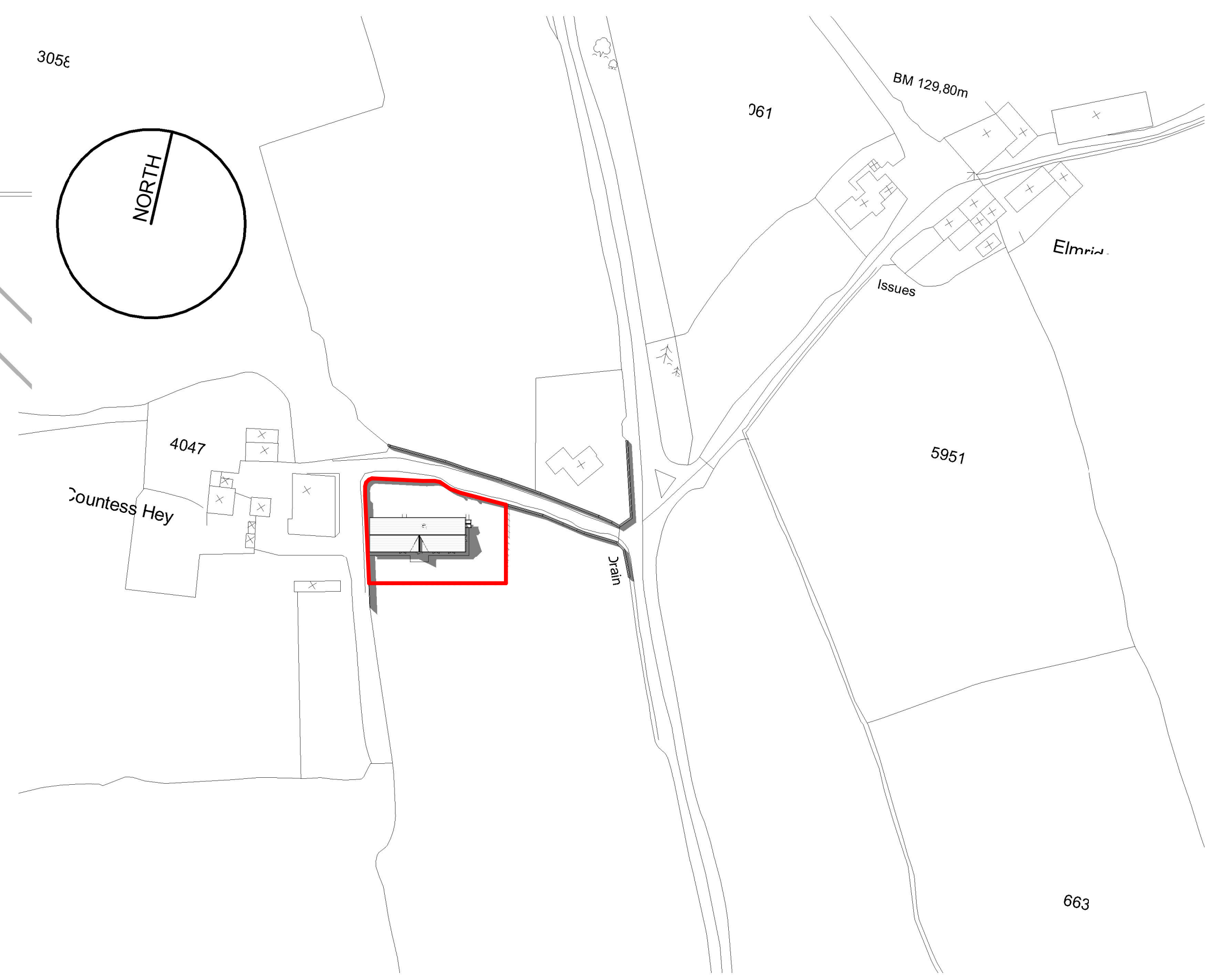

location plan - 1:1250

Rev.	Date	By	Description

Client: Mr. H. Gornall

**mck associates limited**  
architecture | building surveying | urban design  
burnaby villa ■ 48 waiting street road ■ fulwood ■ preston ■ pr2 8bp  
tel: 01772 774510 fax: 01772 774511 email: mck@mckassociates.co.uk

Project: Proposed Barn Conversion to dwelling  
Countess Hey Barn, Loud Bridge Road, Thornley, Chipping

Drawing Title: Proposed Conversion to Dwelling

Drawn	Checked	Scale	Date
PS		1:100 (A1)	March 2016
Job No:	Drawing No:	Rev:	
16-023	2000		

A1 PLANNING