

NOTES  
 This drawing is to be read in conjunction with all other drawings relevant to this project. All dimensions and levels are to be verified on site and no dimensions are to be scaled from drawings. All dimensions are in millimeters unless otherwise stated.

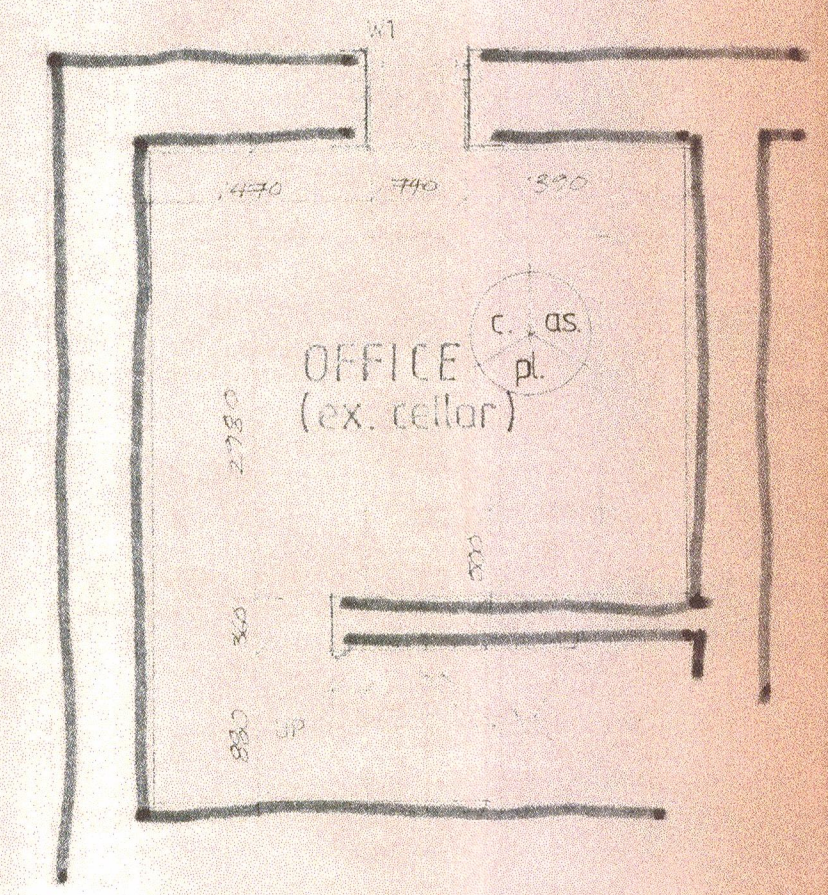

basement plan

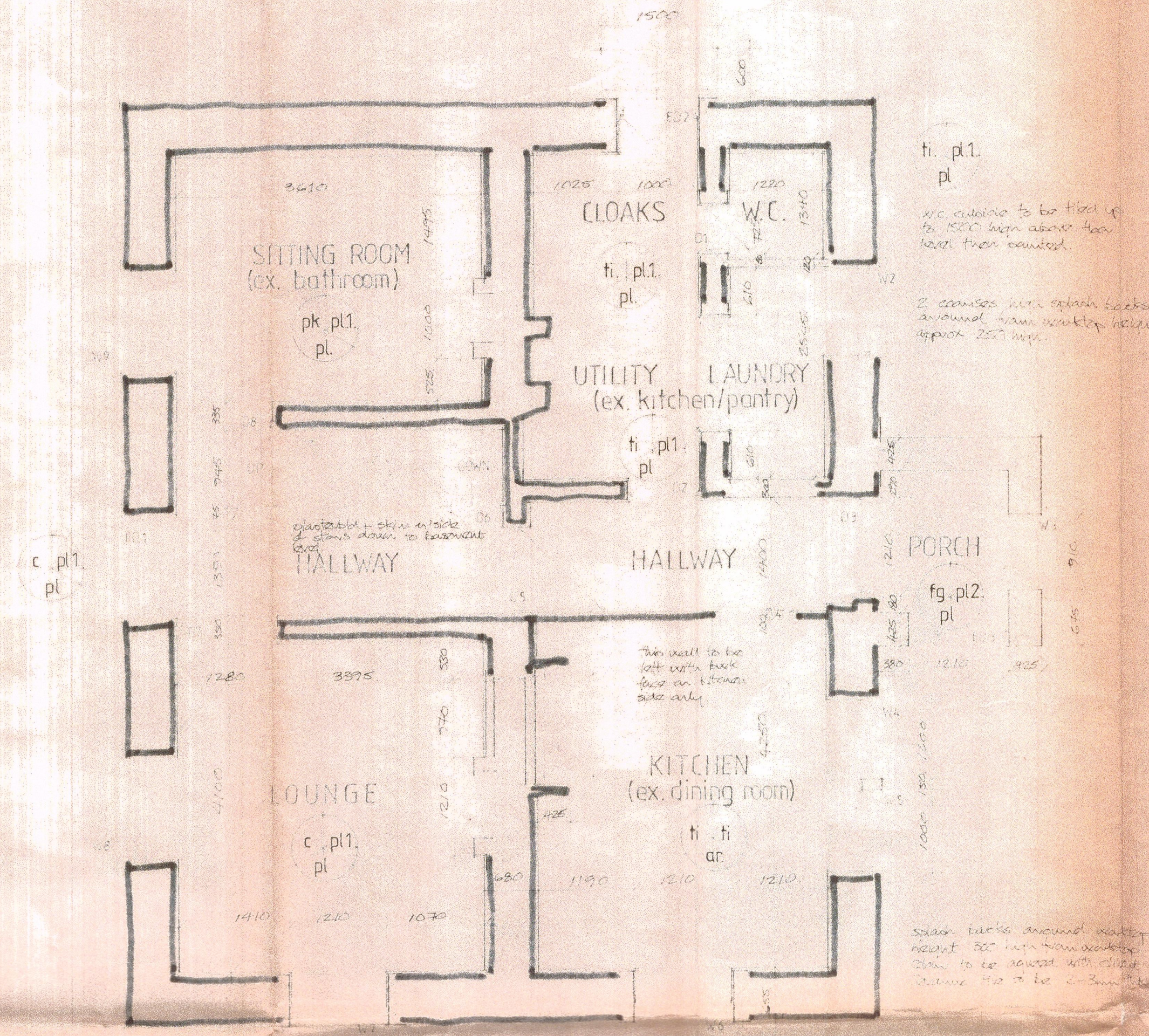

ground floor plan

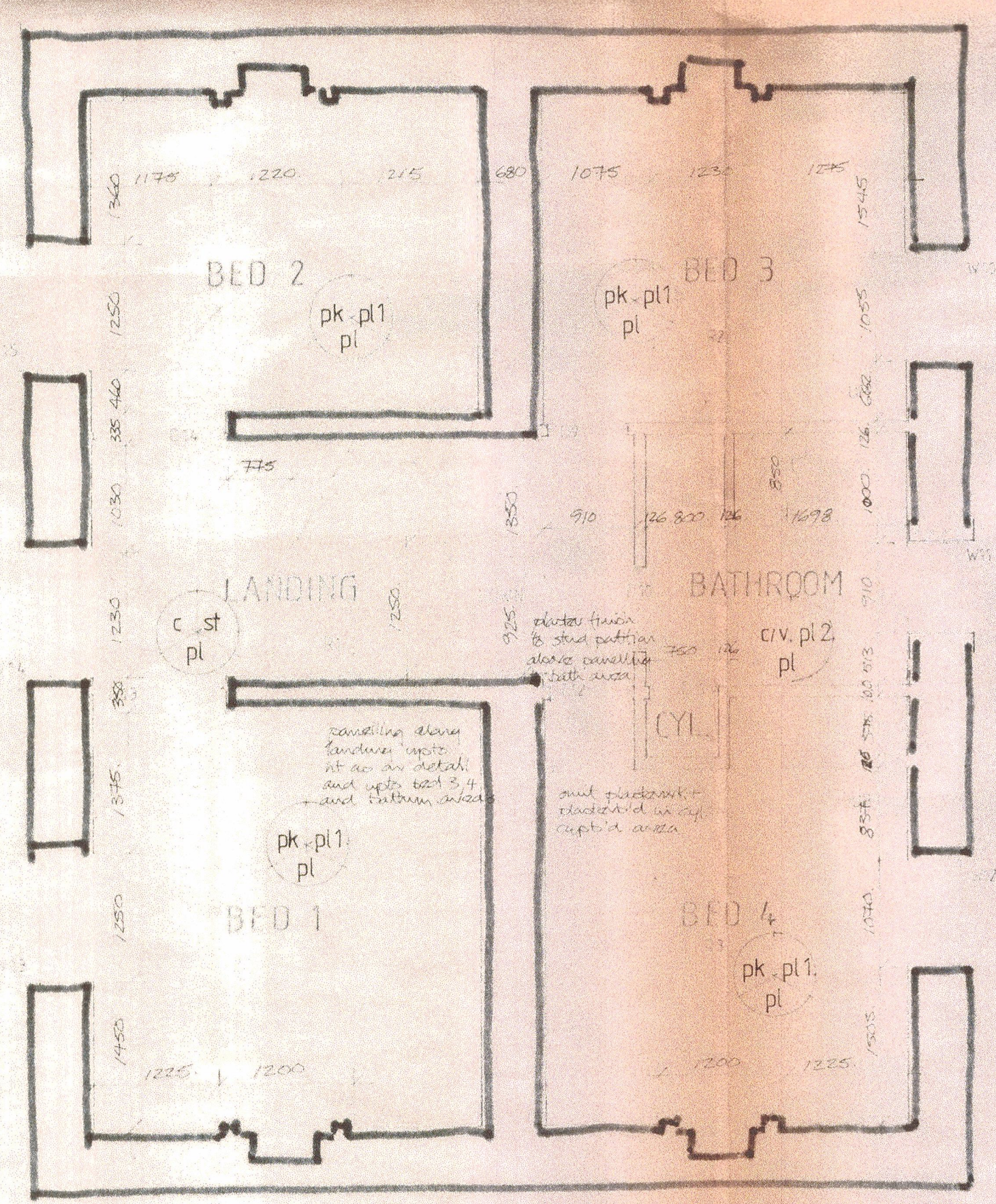

first floor plan

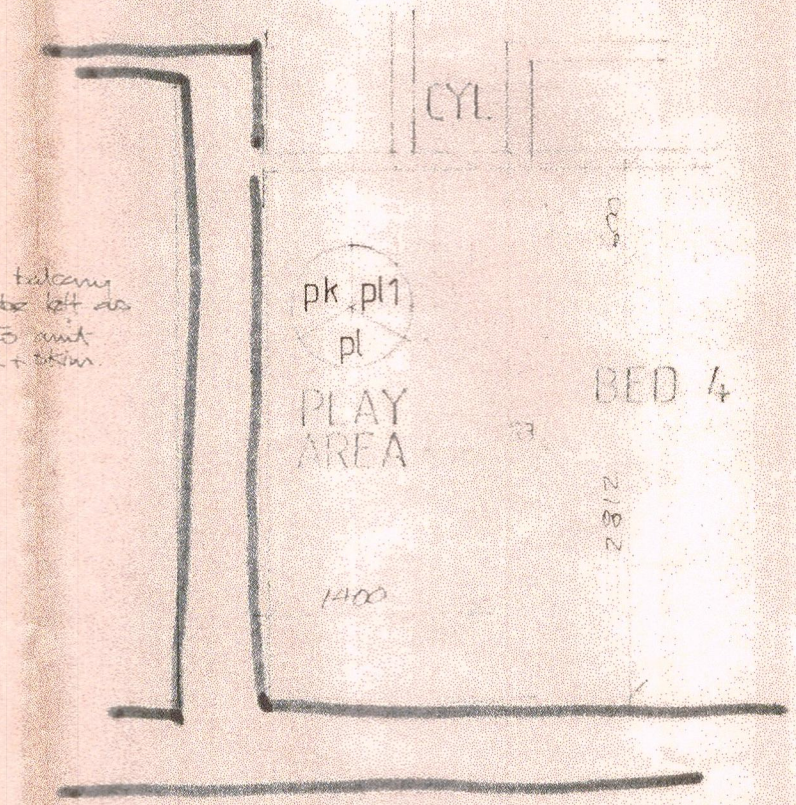

second floor plan  
 (bed 3 mirrored on truss line centre)

320160489P

FINISHES SCHEDULE



- Floors
- c 15 to incorporate completed works allow for 150mm of work fitting, materials to be the same as those to be finished and be sealed down to the same F3 by Sphacalant by F. Bell & Company Ltd. Tel: (0638) 377000.
  - pk to plank over floor joists beams to be taken up and re-laid level, taking out all old nails and bedding, with planks to be covered down and sealed with a wax treatment built up in 3 layers prior to seal with clear sealant.
  - ti floor to be the same as for outside, actual type to be chosen by client, sealed with a resin-based sealer, that is over the new floor, which has been treated to leave it ready for sealant.
  - fg flag to be natural veined stone, stone may appear 30-50mm thick, bedded on a sand-cement prepared sub. mix to be 100mm thick.
  - v substitute as above for used by owner. However, flag to be arranged and set prior to floor work, prior to finishing.
- Walls
- as asphalt to be 25mm thick applied in two coats with asphalt fabric around perimeter against solid to be applied prior to coating, as to 200mm wide, 100mm high and to C.F. 100mm deep.
  - pl1 appropriate insulating plaster applied in three coats: (1) bonding and coat, (2) backing coat, (3) finish top coat, approx. 25mm.
  - pl2 appropriate insulating plaster applied in three coats: (1) bonding and coat, (2) backing coat, (3) finish top coat, approx. 25mm.
  - st stone left as face, pointing to be worked out and re-pointed prior to wall covering and finishing being applied.
- Ceilings
- pl all new ceilings and plasterboard with 12.5mm thick Gyproc plasterboard and skimmied with 5mm thick Gypsolite plaster. Where ceilings follow roof pitch see section notes as to material used, overall all ceilings to be plastered.
- Generally decorating
- Walls and ceiling generally to be painted white with a Matt emulsion paint 3 coats.
- A-26/01/94  
 One alternative used for new bathroom layout as agreed with client 24/01/94.

Prepared by  
 A.I.D. DESIGN SERVICES  
 Barley Cottage  
 Broadway Street  
 Haverhill  
 Leics, MK43 0JB Tel: (0772) 505759

Drawn by  
 Mr J. Weid-Blondell  
 Longman House  
 Longman Estate  
 Clough  
 Leics

Revision  
 RENOVATION AND RESTORATION, DEMOLITION, NEW BUILDINGS, PORCH AND INTERIOR ALTERATIONS, AT HOME FARM, GLEBE, LONGMAN ESTATE, HAVERRILL

PROPOSED SETTING OUT AND FINISHES SCHEDULE

|          |                |
|----------|----------------|
| 01/11/93 | Drawing No 04A |
| 15/01/94 | 11/11/93       |