

Ground Floor
Existing Plans 1: 50

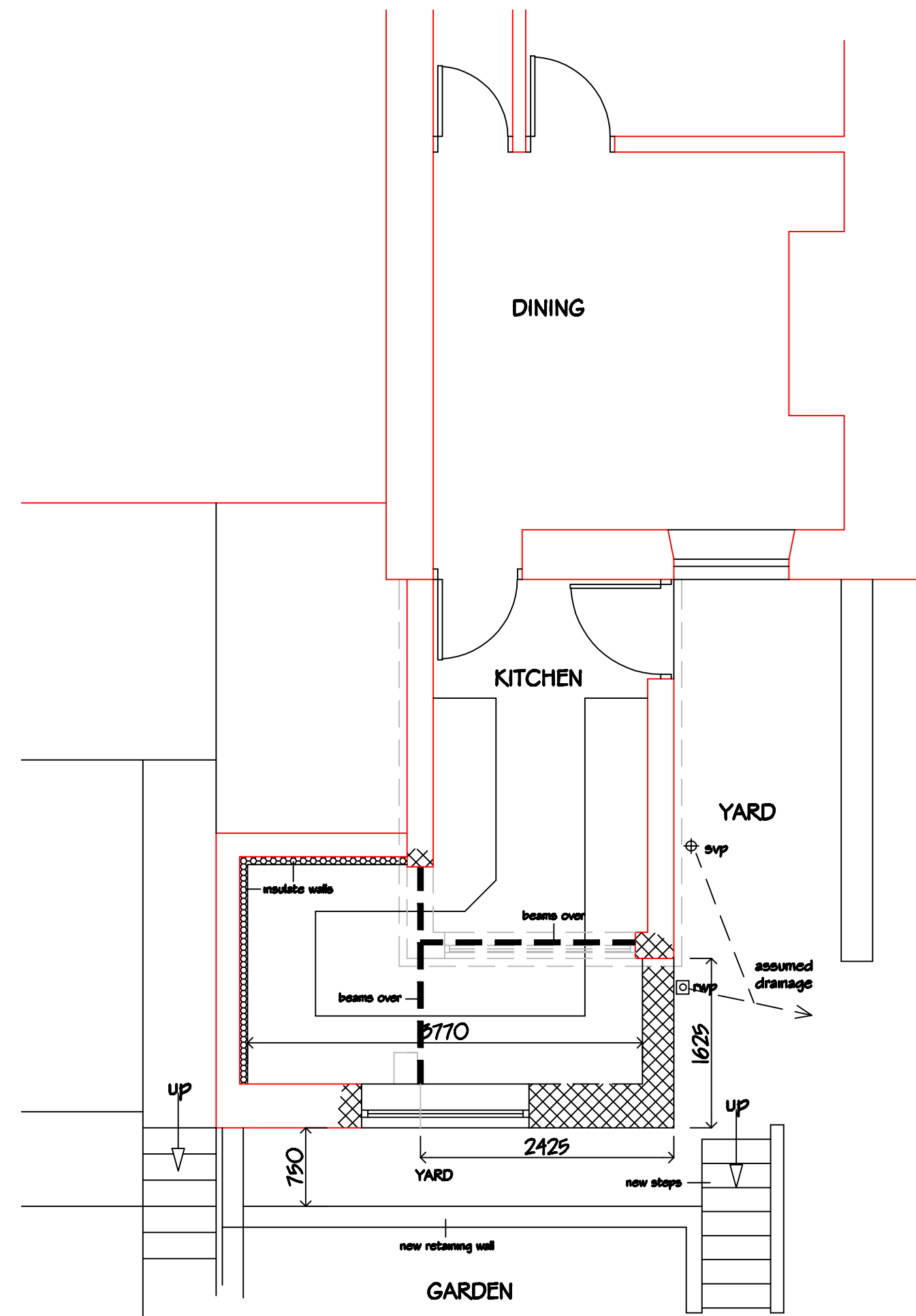

Ground Floor
Proposed Plans 1: 50

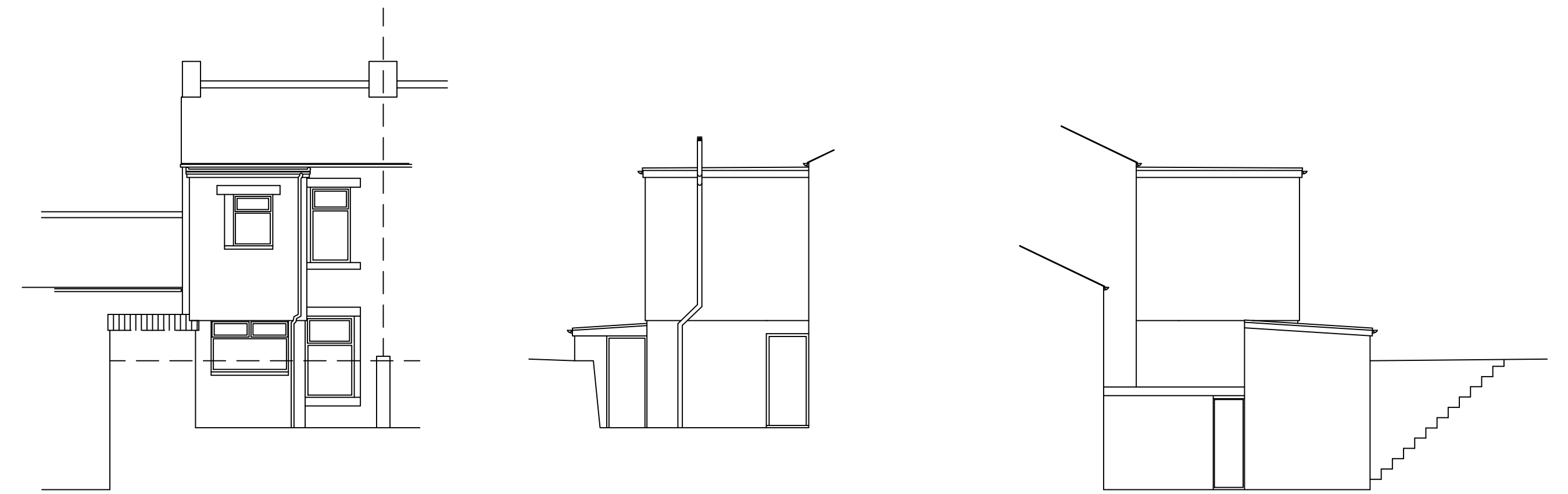

Existing Elevations 1: 100

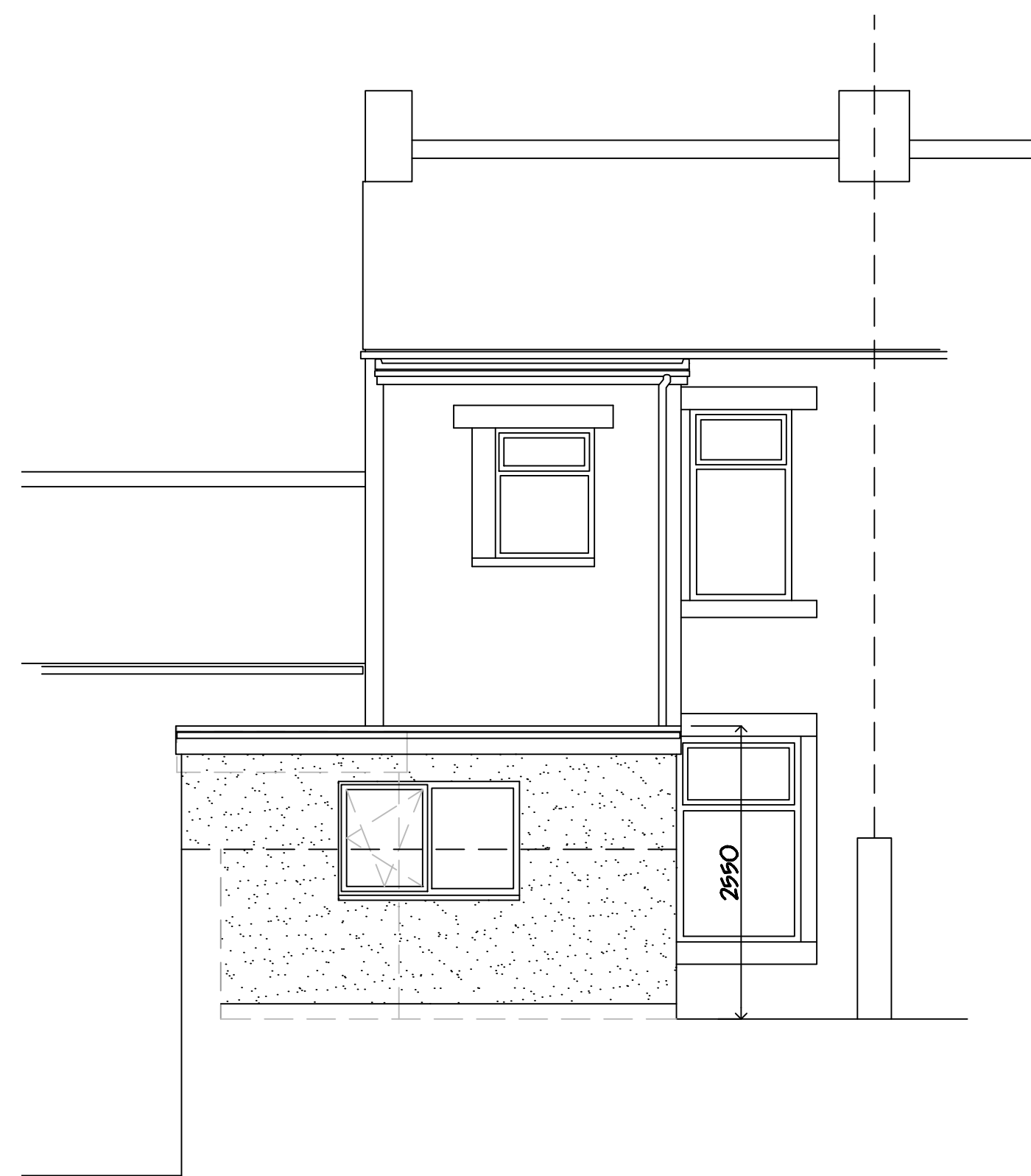

Rear
Proposed Elevations 1: 50

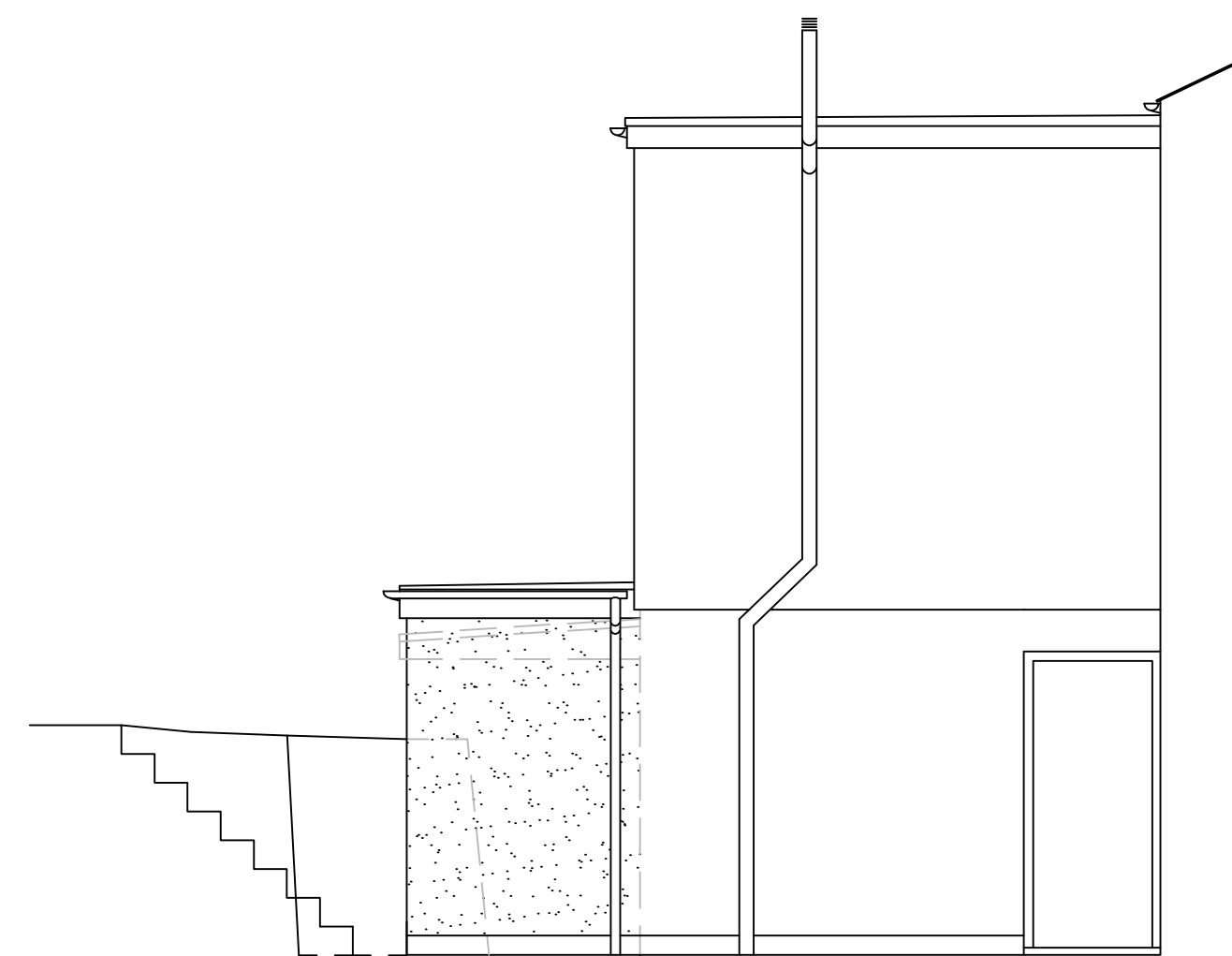

Side

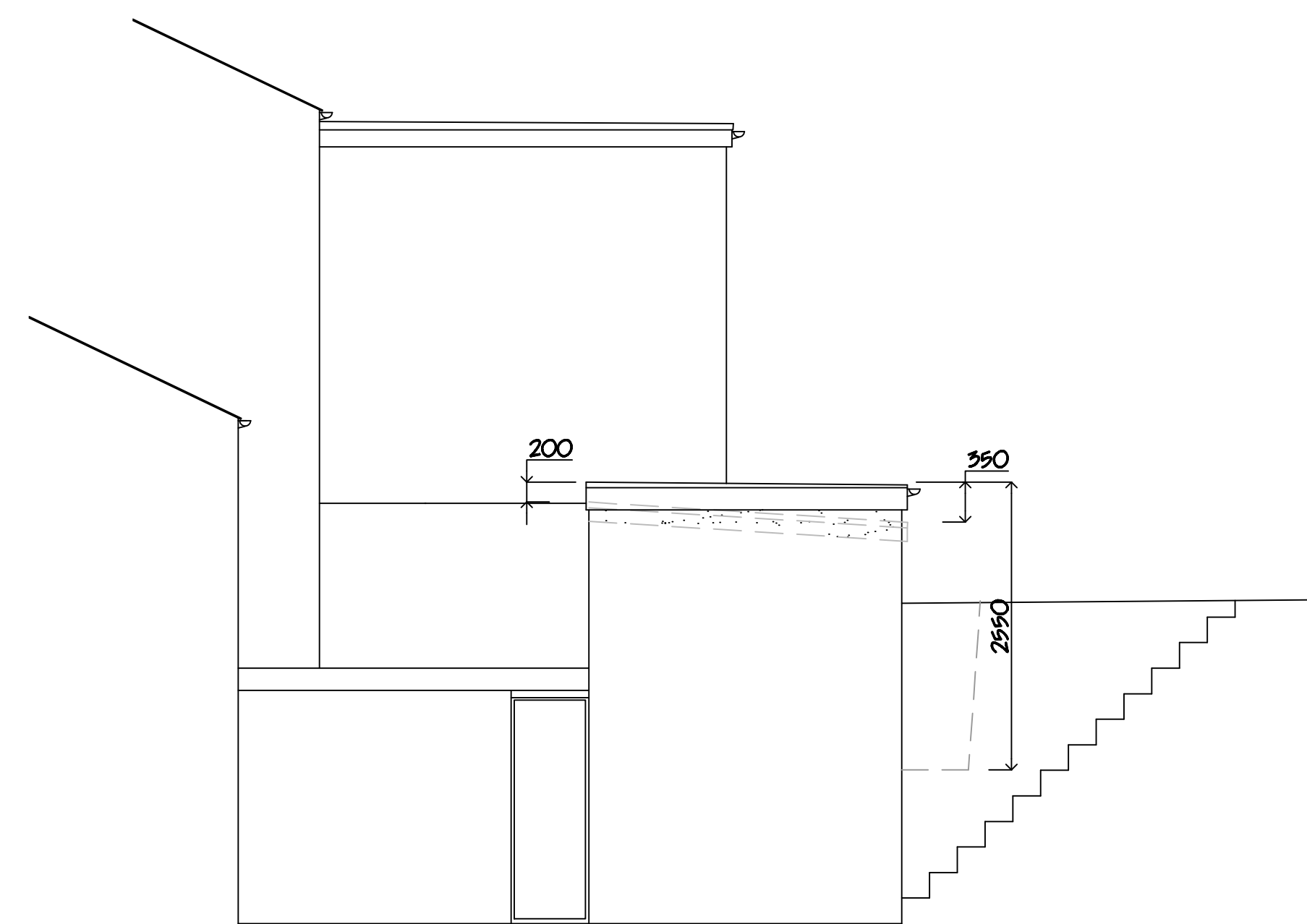

Side

Proposed Works

Remove existing asbestos sheet roof to store (in compliance with CAWRegs 2012).
 Excavate back into garden and construct new retaining wall with rendered finish.
 Construct single storey extension as shown:
 Roof - Polyroof or similar GRP system (Grey finish) .
 Walls - render with stone paint finish to match existing.
 Windows and doors - White PVCu to match existing.

Planning submission drawing

Proposed Extension :
Mrs L Ritchie
5 West View
Grindleton
BB7 4RB
June 2016
Dwg No. LR 01
Scale - As shown @ A1