

PROPOSED POST AND RAIL DETAIL (indicated by the red lines on the site plan) scale 1:50

All other boundary treatments are as existing.

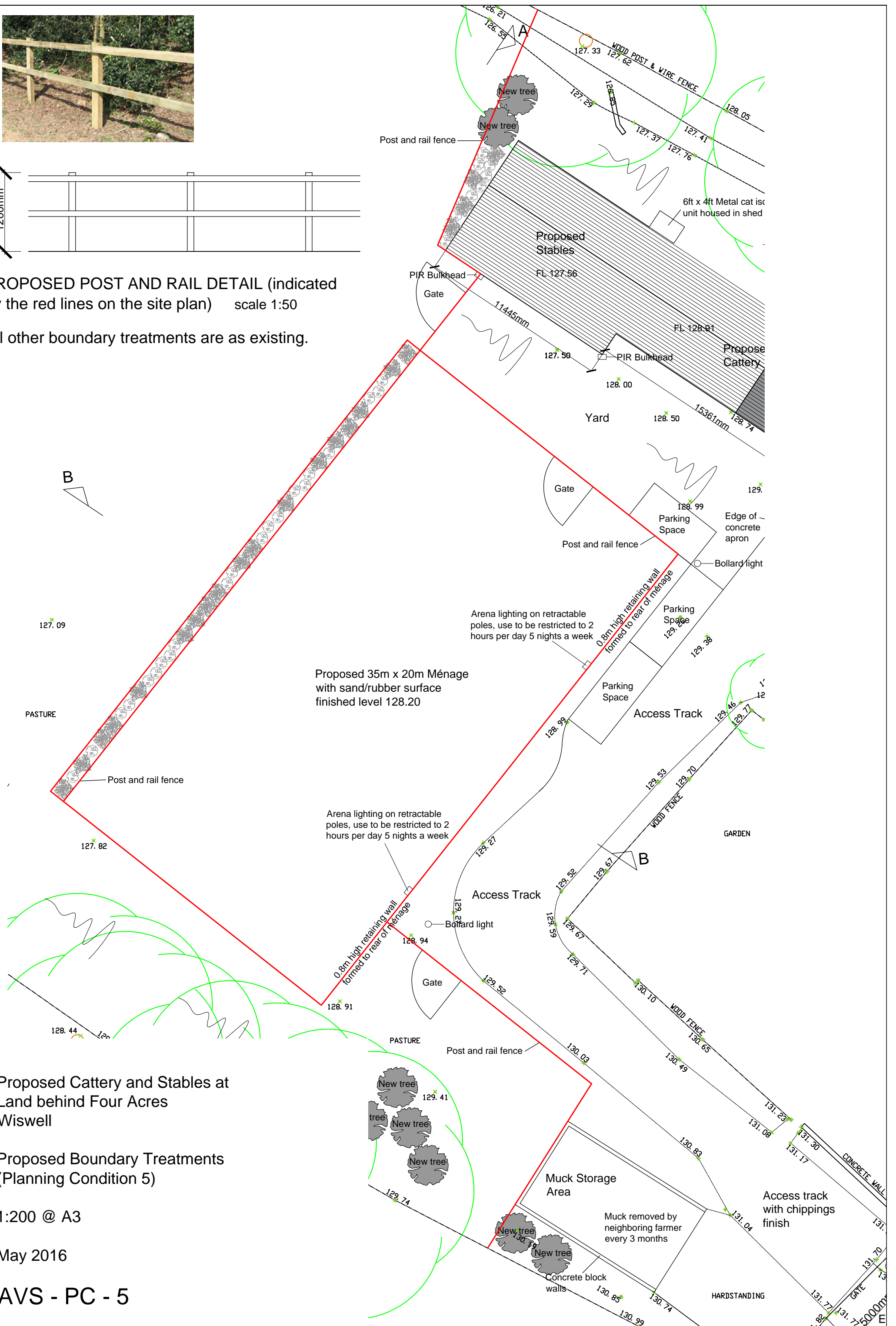

Proposed Cattery and Stables at Land behind Four Acres Wiswell

Proposed Boundary Treatments (Planning Condition 5)

1:200 @ A3

May 2016

AVS - PC - 5