Proposed Cattery and Stables at
Land behind Four Acres
Wiswell

Proposed Hard Standing Details
(Planning Condition 9)

1:200 @ A3

May 2016
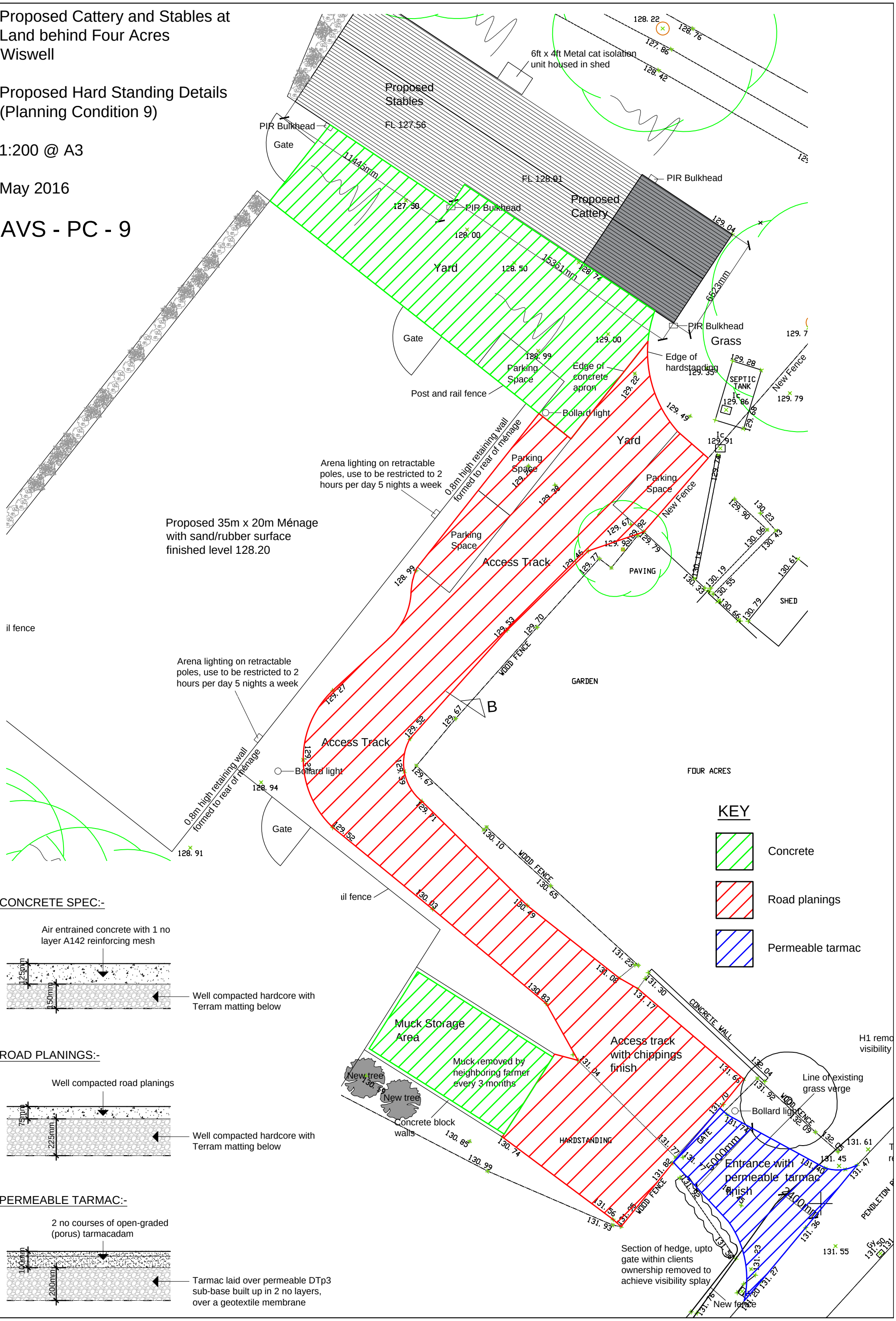
AVS - PC - 9