

South Elevation

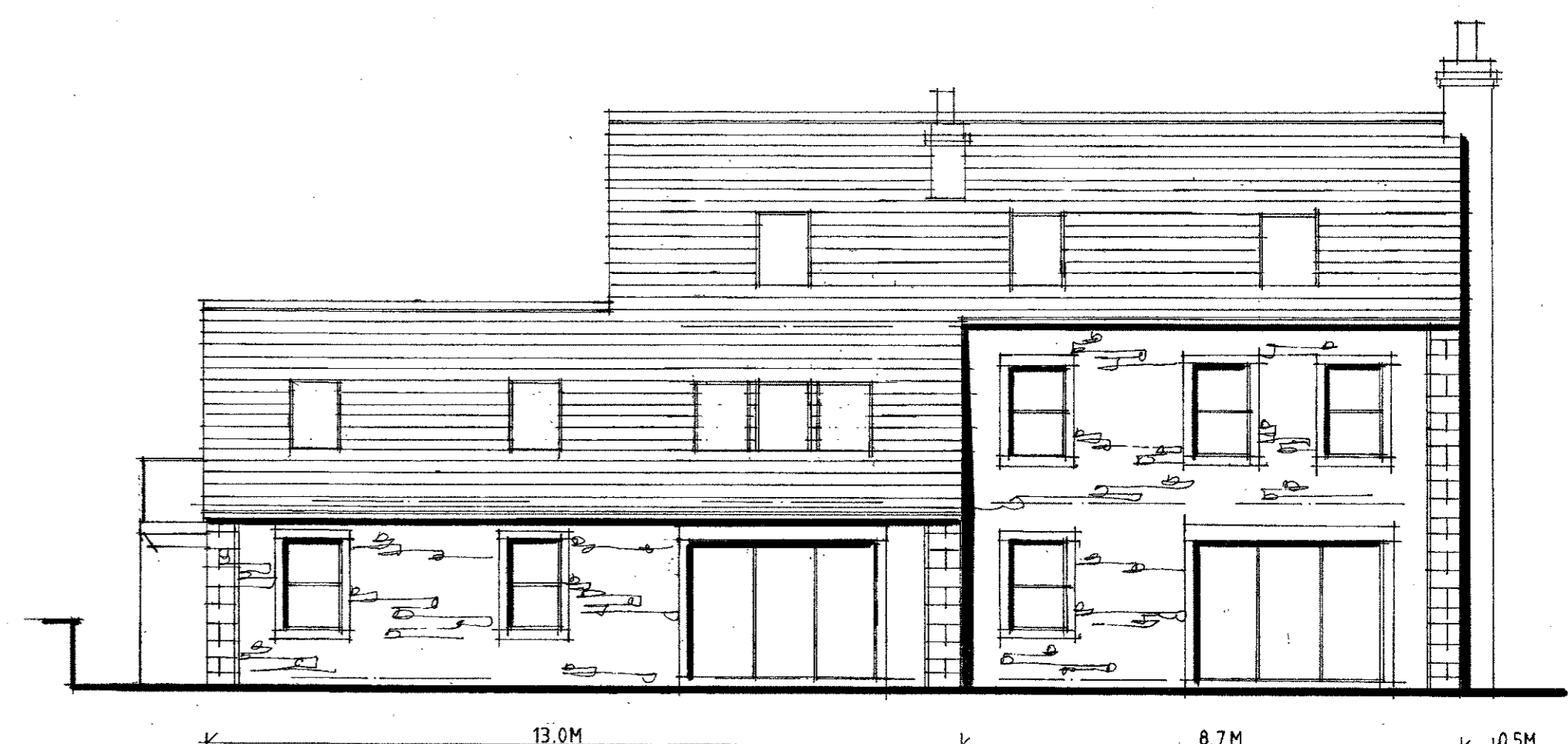

East Elevation



West Elevation

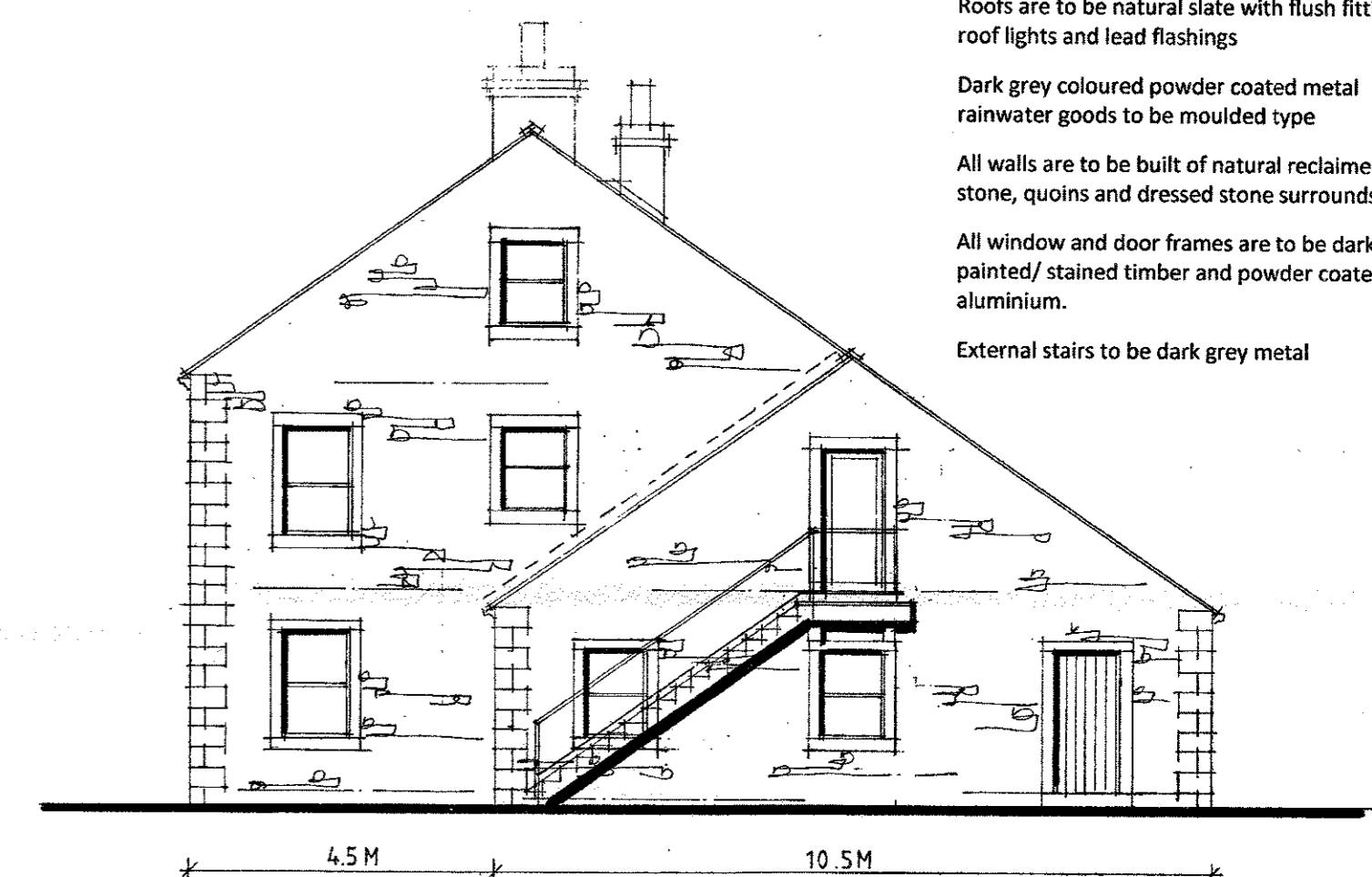

North Elevation

External building materials
 Roofs are to be natural slate with flush fitting roof lights and lead flashings
 Dark grey coloured powder coated metal rainwater goods to be moulded type
 All walls are to be built of natural reclaimed stone, quoins and dressed stone surrounds
 All window and door frames are to be dark grey painted/ stained timber and powder coated aluminium.
 External stairs to be dark grey metal

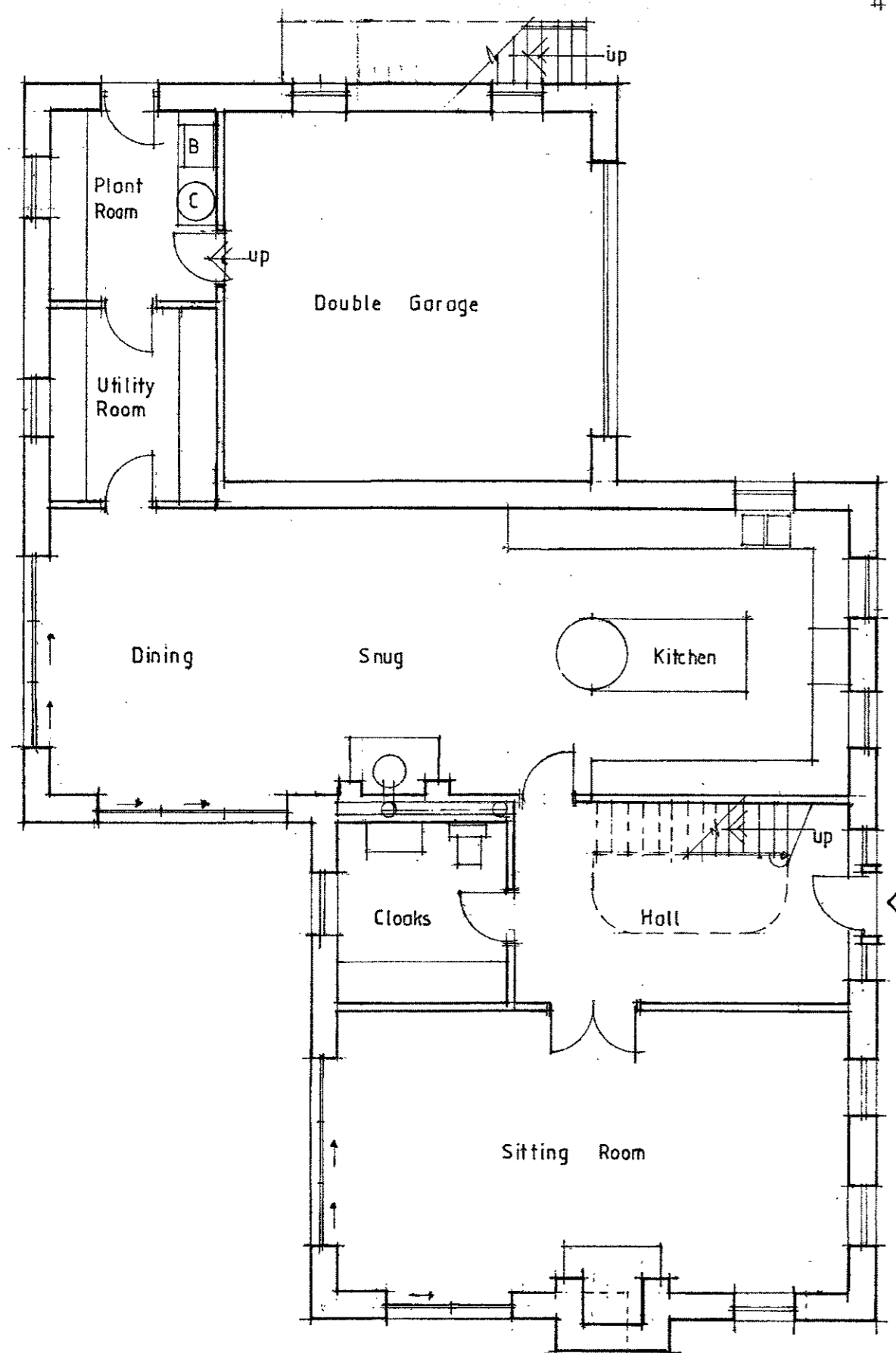
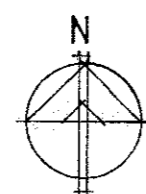

Ground Floor Plan

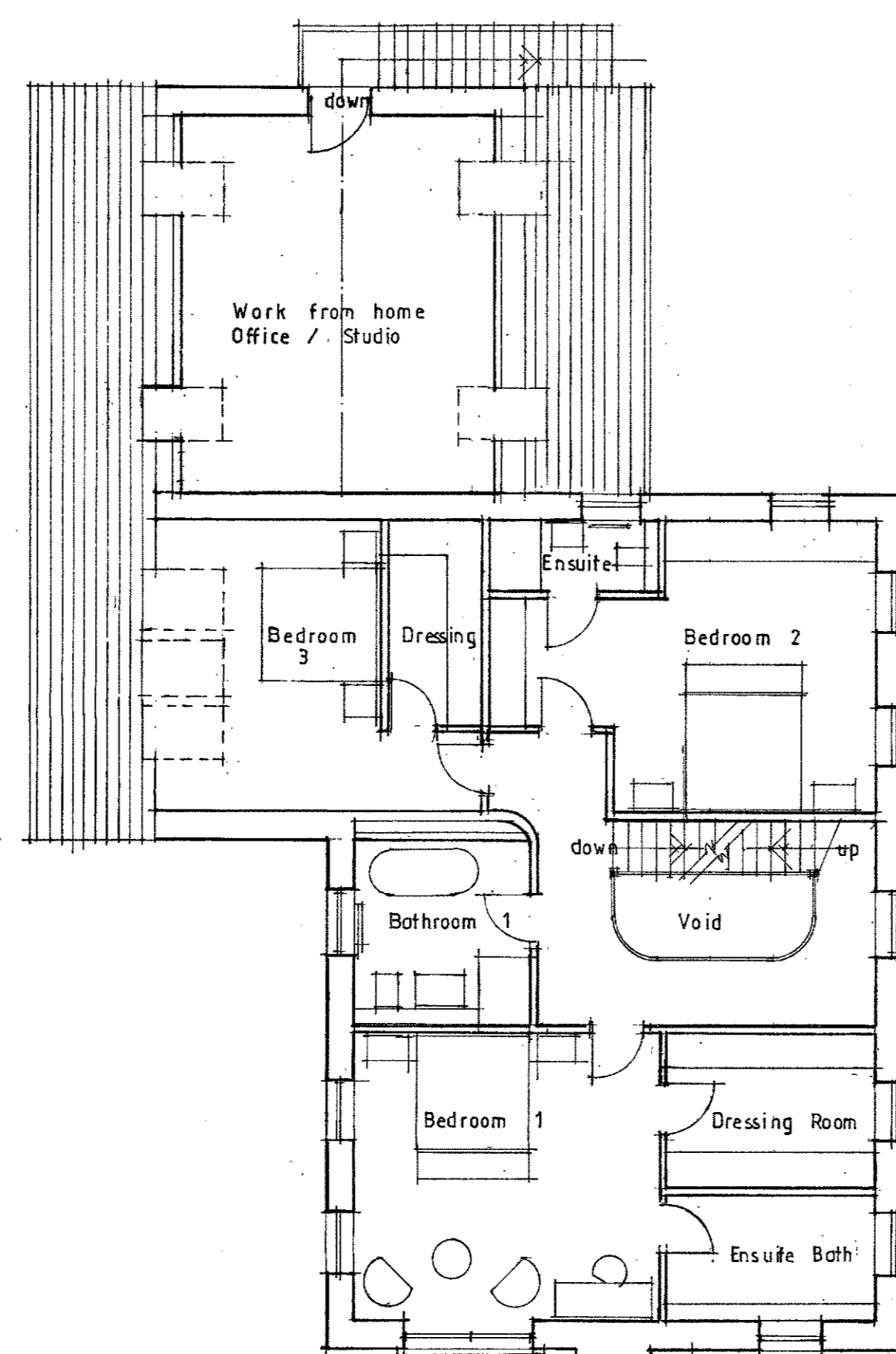

First Floor Plan

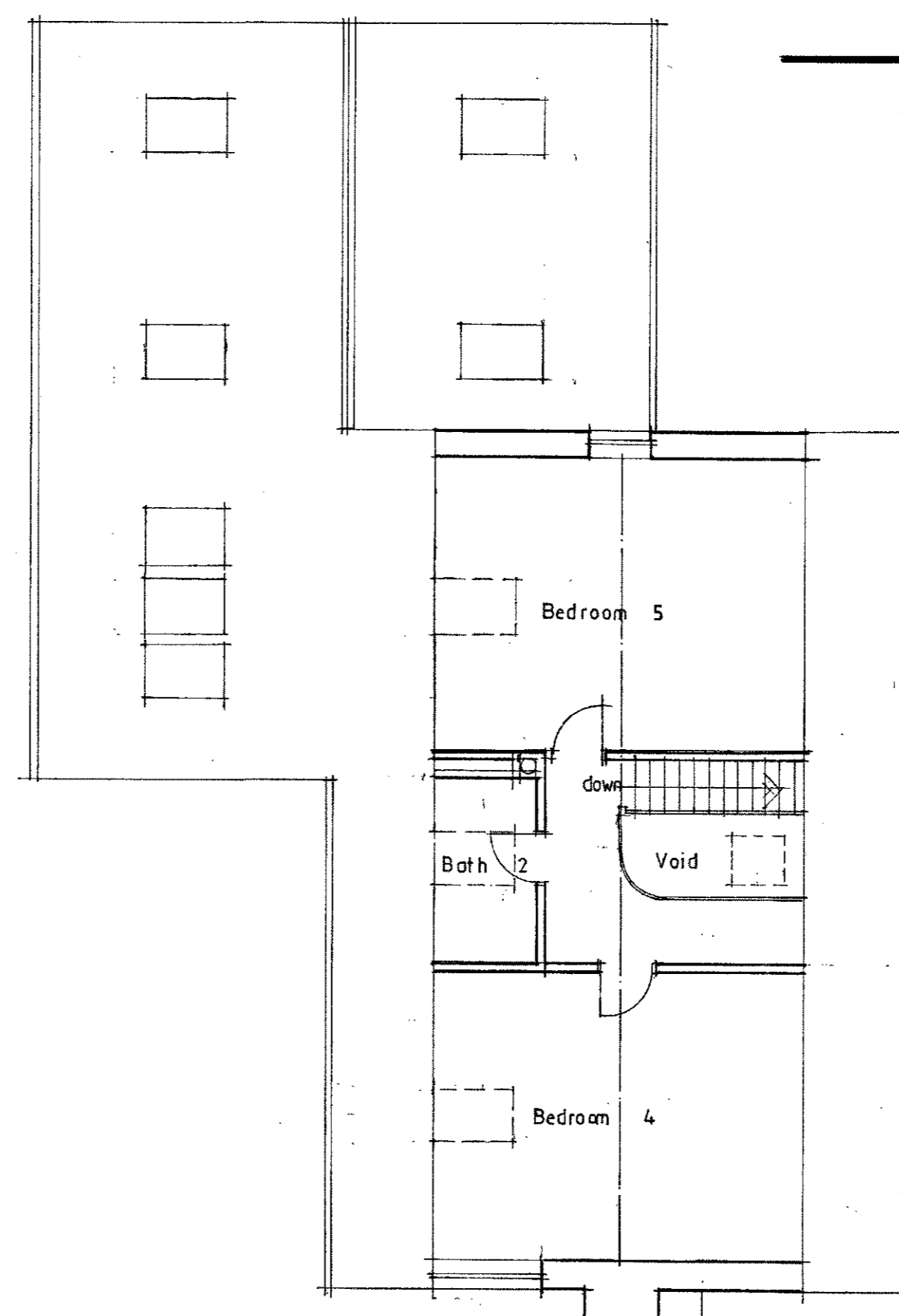

Second Floor Plan

REV A Work from home studio added and external steps -- 14/06/16 SGH

320160587P

Client
 Messrs S. & A. Thorner

Job Title
 Proposed Erection Of
 4 No. Dwellings & Work Studio
 The Moorcock Inn
 Slaidburn Road
 Waddington

Drawing Title
 Proposed Plans & Elevations
 Plot 1

Scale 1/100 @ A1 Date May 2016 Drawn SGH

spa ARCHITECTS
 SUNDERLAND PEACOCK & ASSOCIATES LTD.
 HAZELHIRE, PIMLICO ROAD, CLITHEROE,
 LANCAIRE, BB7 2AG
 T 01204 623178 F 01204 427328
 E info@sunderlandpeacock.com
 www.sunderlandpeacock.com

4 5 1 2 = 0 3 / 0 2 A