

**External building materials**  
 Roofs are to be natural slate with flush fitting roof lights and lead flashings  
 Dark grey coloured powder coated metal rainwater goods to be moulded type  
 All walls are to be built of natural reclaimed stone, quoins and dressed stone surrounds  
 All window and door frames are to be dark grey painted/ stained timber and powder coated aluminium.

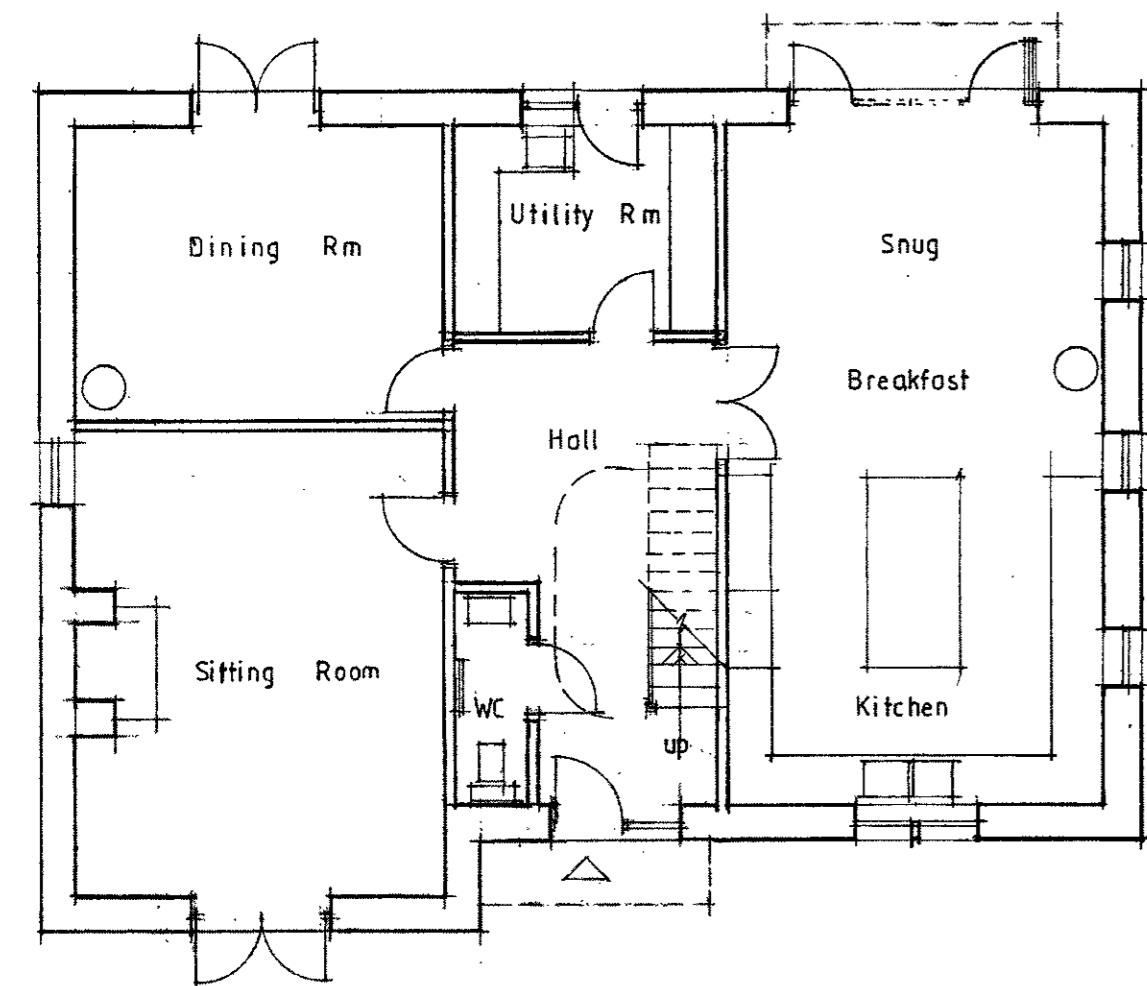

Ground Floor Plan

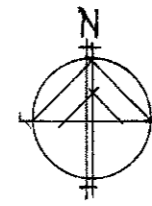
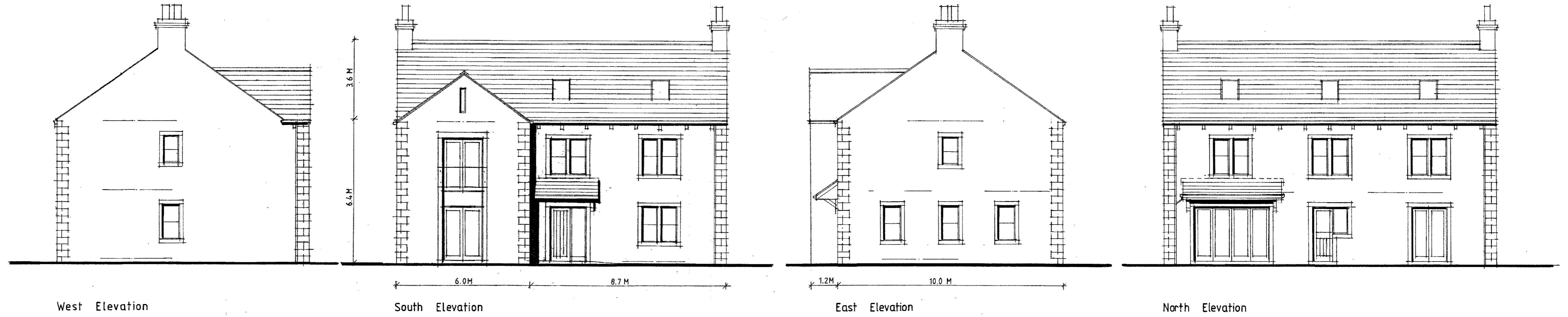
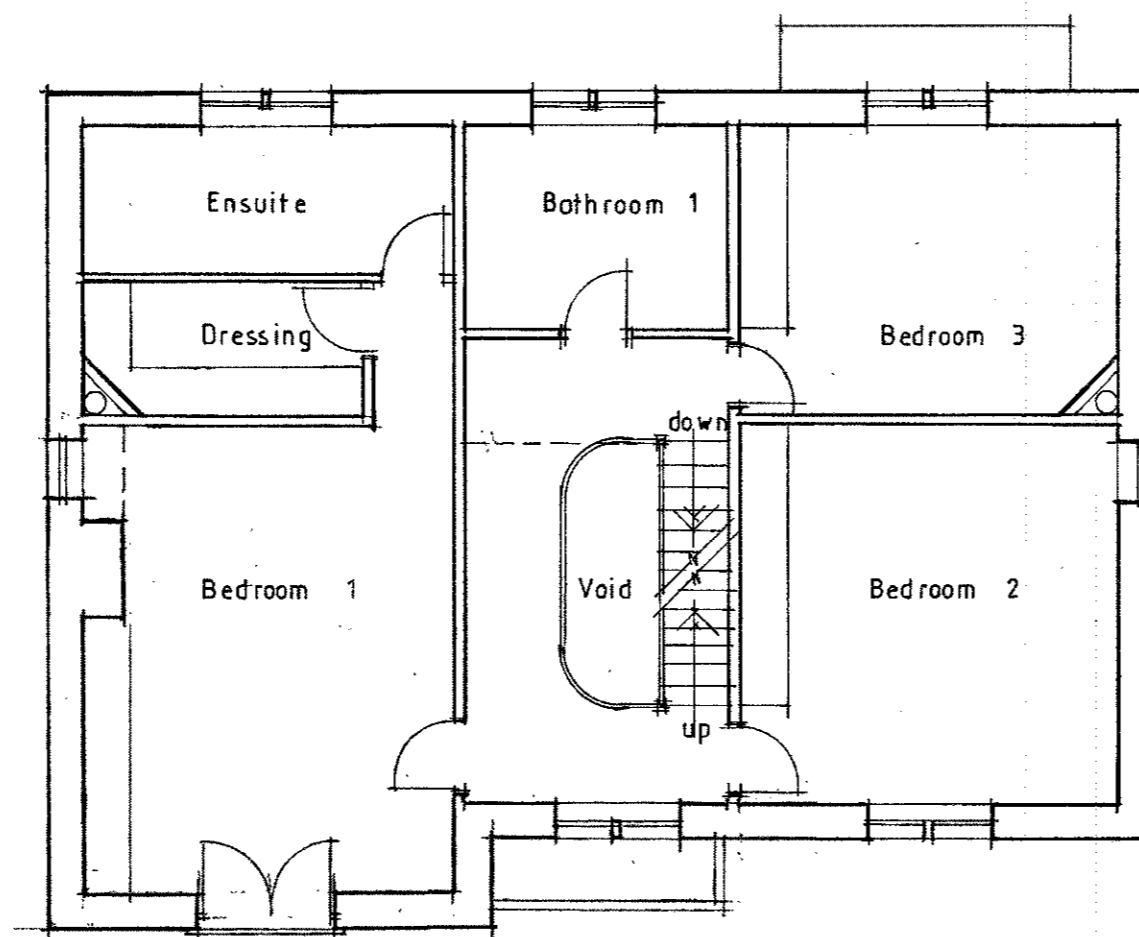

First Floor Plan

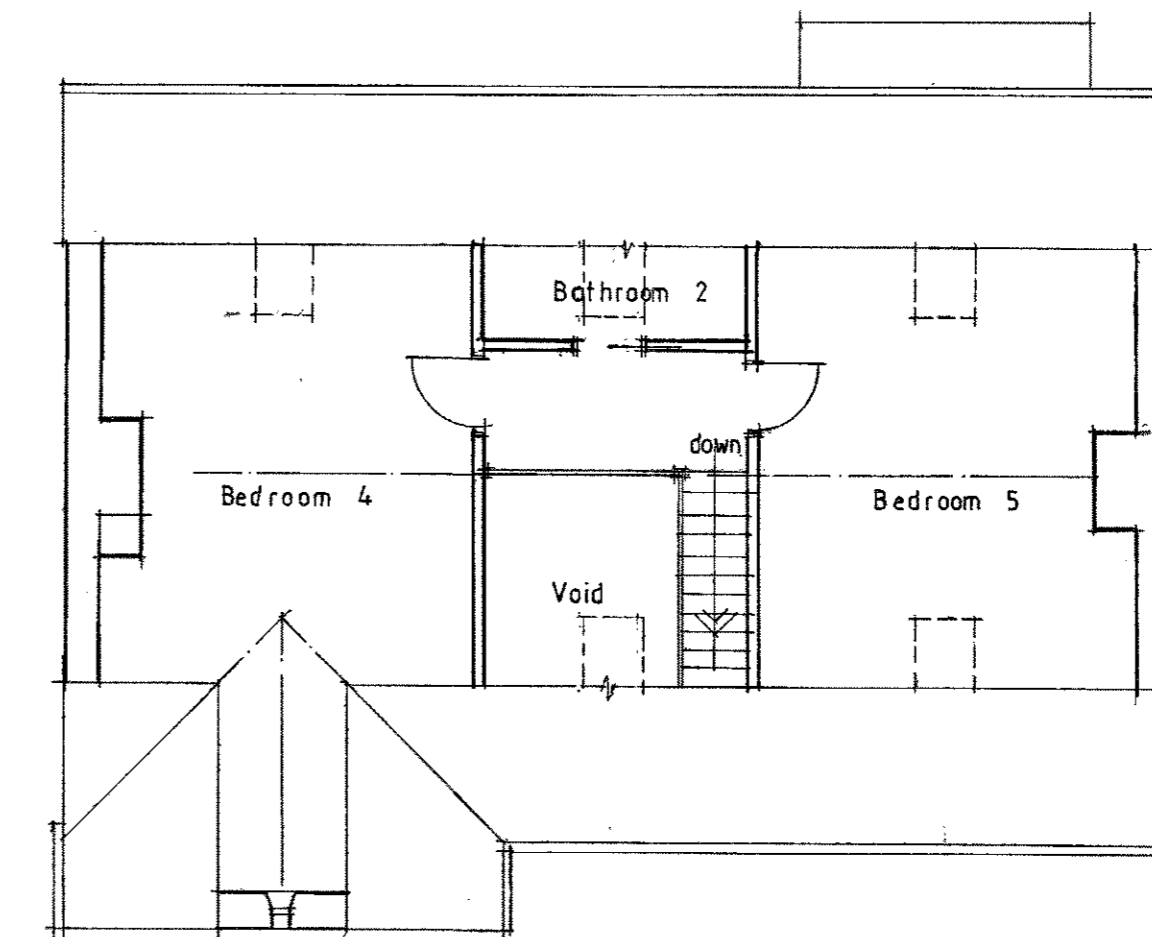

Second Floor Plan

320160587P

Client  
 Messrs S. & A. Thorber

Job Title  
 Proposed Erection Of  
 4 No. Dwellings At  
 The Moorcock Inn  
 Slaidburn Road  
 Waddington

Drawing Title  
 Proposed Plans & Elevations  
 Plot 2

Scale 1/100 @ A1 Date May 2016 Drawn SGH

**spa** ARCHITECTS  
 SUNDERLAND PEACOCK & ASSOCIATES LTD.  
 HAZEL MERE, PIMLICO ROAD, CLITHEROE,  
 LANCASHIRE, BB7 2AG  
 T 01200 423174 F 01200 427228  
 E info@sunderlandpeacock.com  
 www.sunderlandpeacock.com

4 5 1 2 - 0 3 / 0 3