

External building materials
 Roofs are to be natural slate with flush fitting roof lights and lead flashings
 Dark grey coloured powder coated metal rainwater goods to be moulded type
 All walls are to be built of natural reclaimed stone, quins and dressed stone surrounds
 All window and door frames are to be dark grey painted/ stained timber and powder coated aluminium.

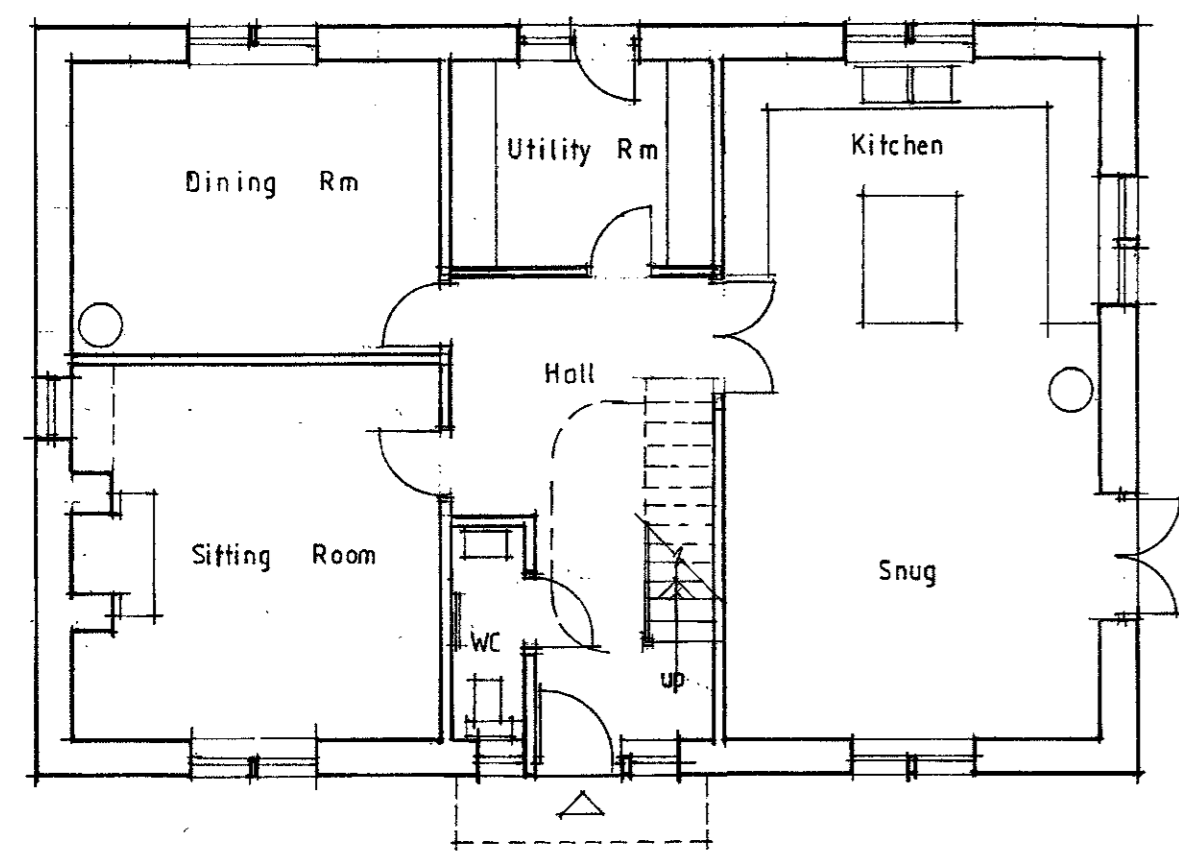

Ground Floor Plan

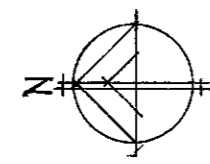
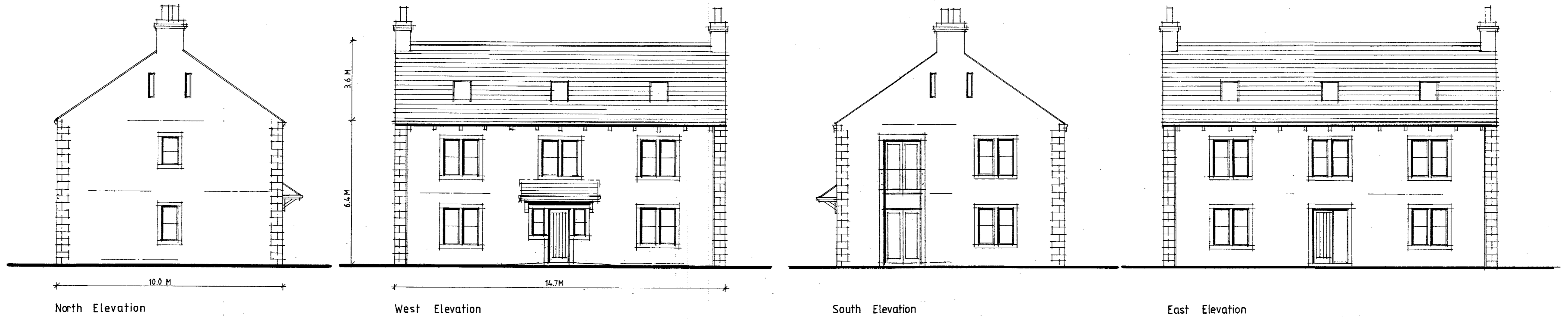
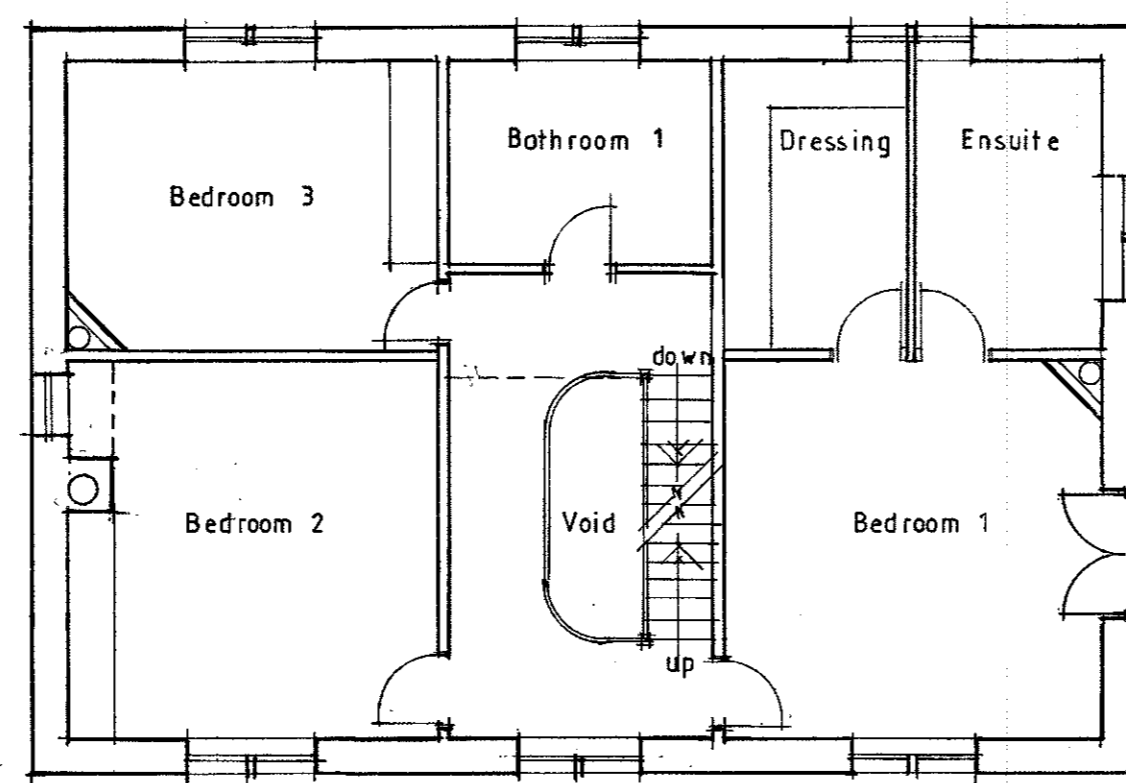

First Floor Plan

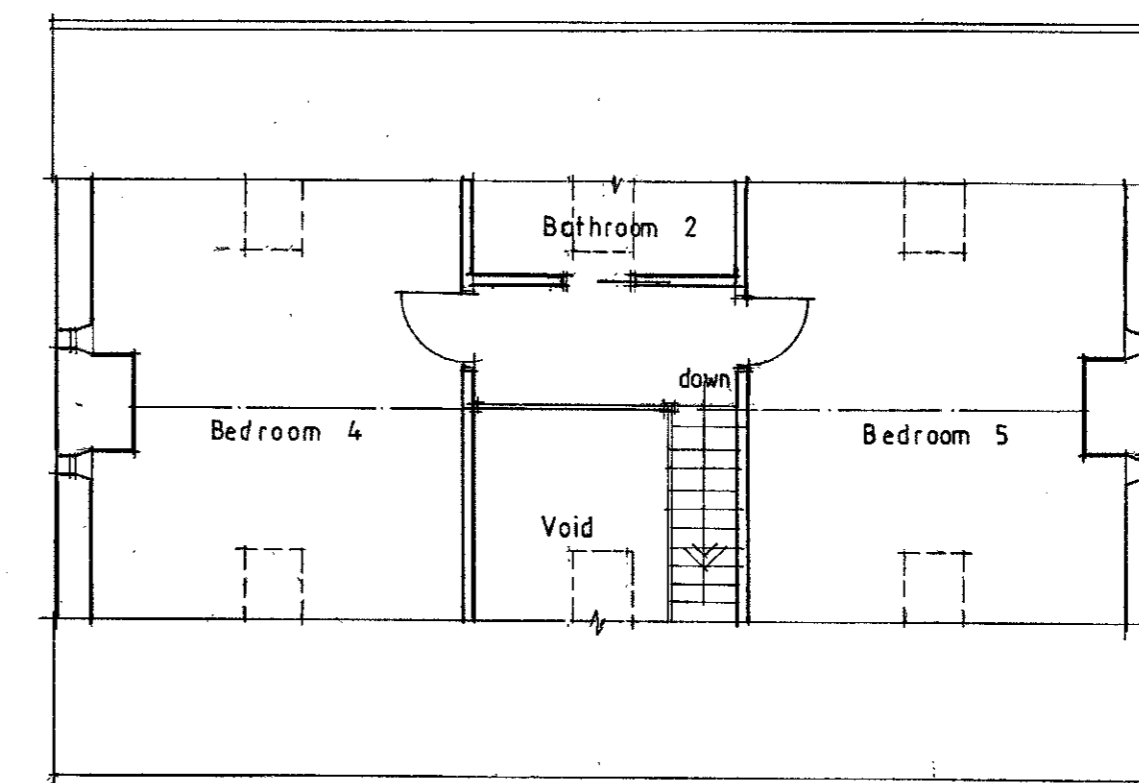

Second Floor Plan

320160587P

Client
Messrs S. & A. Thorber

Job Title
Proposed Erection Of
4 No. Dwellings At
The Moorcock Inn
Slaidburn Road
Waddington

Drawing Title
Proposed Plans & Elevations
Plot 4

Scale 1/100 e A1 Date May 2016 Drawn SGH

spa ARCHITECTS
 SUNDERLAND PEACOCK & ASSOCIATES LTD.
 HAZELBERE, PEWICO ROAD, CLITHROE,
 LANCAHIRE, BB7 2AG
 T 01200 423176 F 01200 423228
 E info@sunderlandpeacock.com
 www.sunderlandpeacock.com

4 5 1 2 = 0 3 / 0 5