

This drawing is to be read in conjunction with all relevant Architect, consultants' and specialists' drawings and specifications. The Architect is to be notified of any discrepancies before proceeding. Do not scale from this drawing. All dimensions and levels are to be checked on site. This drawing is subject to copyright. All work carried out before Planning and Building Permission has been granted is at the contractor/clients risk.

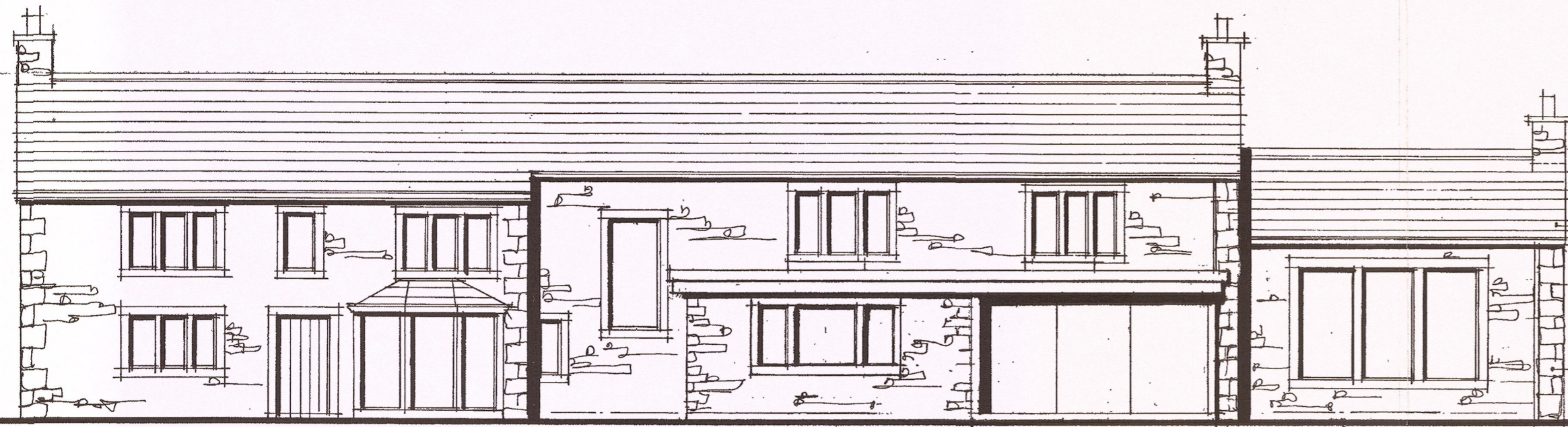

South West Elevation
 13.2 M 10.5 M 0.5 M 6.7 M

Natural slate roof to match existing
 Graphite grey p.c. aluminium profile eaves
 Reclaimed natural stone to match with dressed surrounds and quoins
 Full height slim frames glazed bi-folding doors (graphite grey p.c. alum.) and matching windows

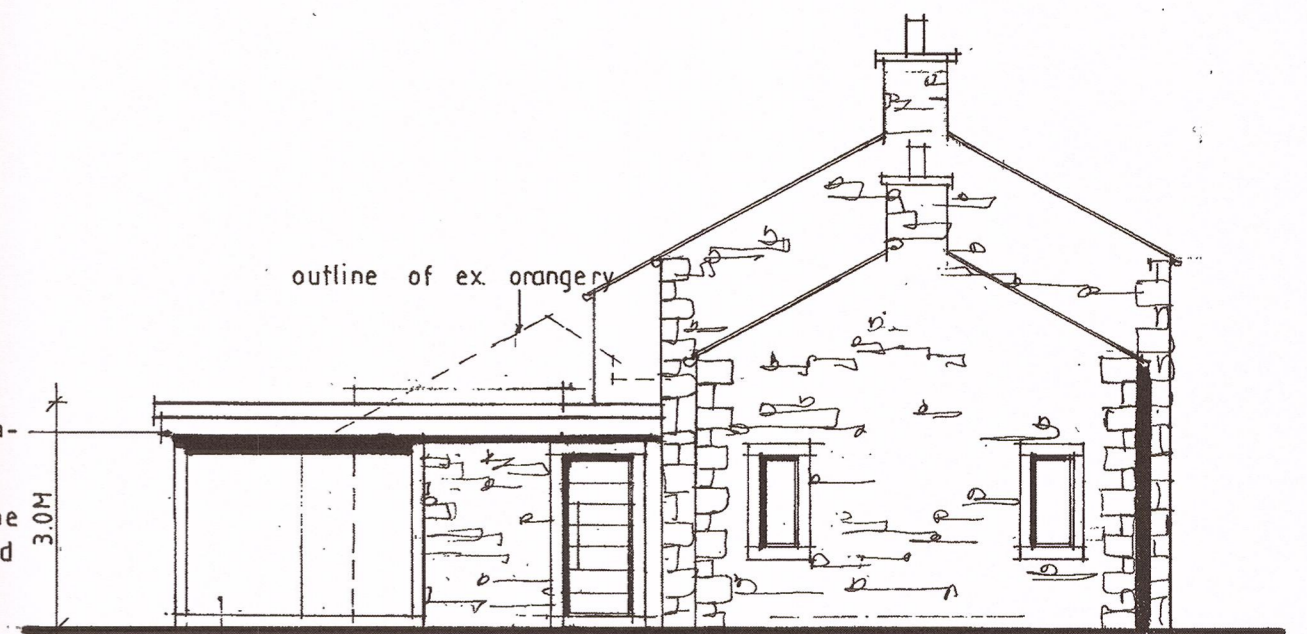

South East Elevation
 6.5 M 0.5 M 6.0 M 0.5 M

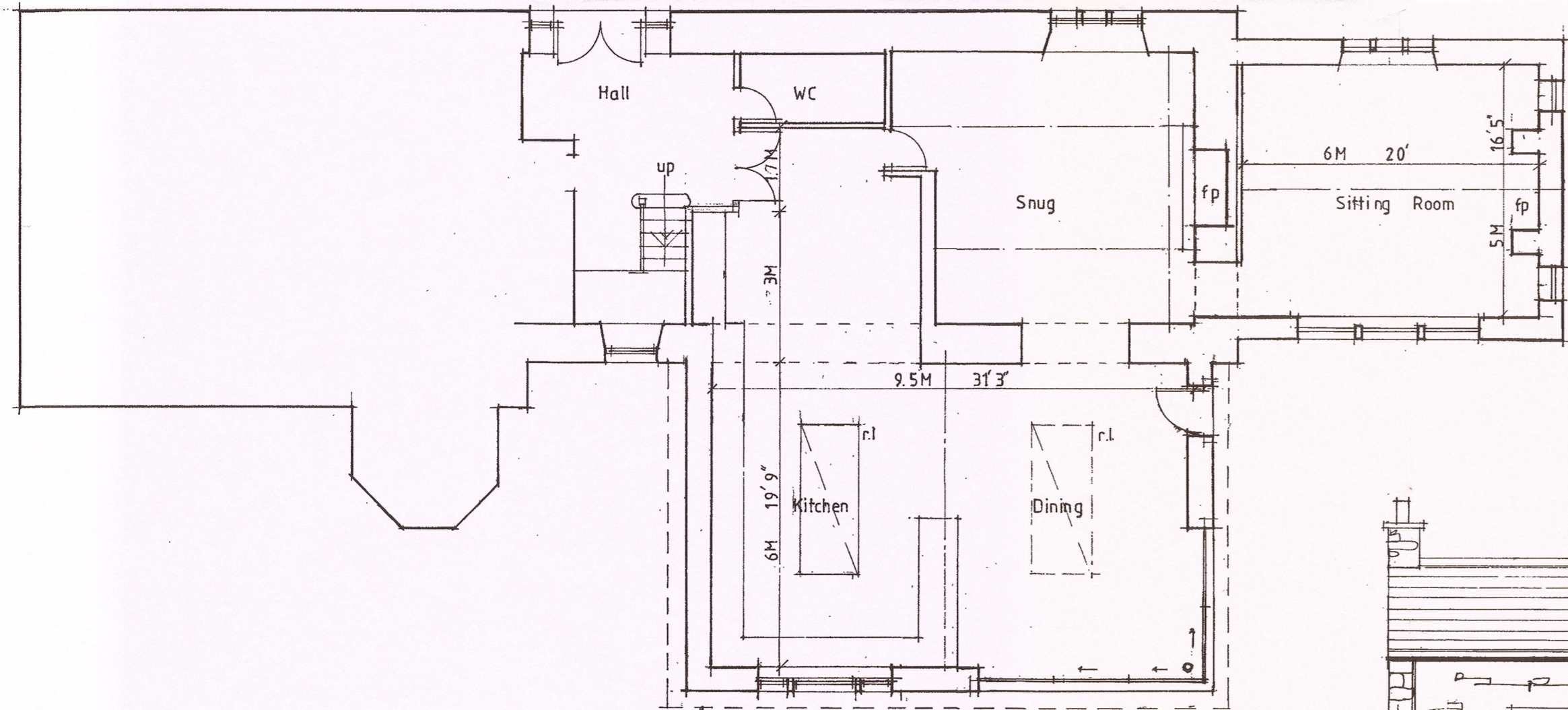
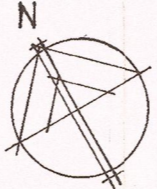

Ground Floor Plan
 roof o/hang Terrace

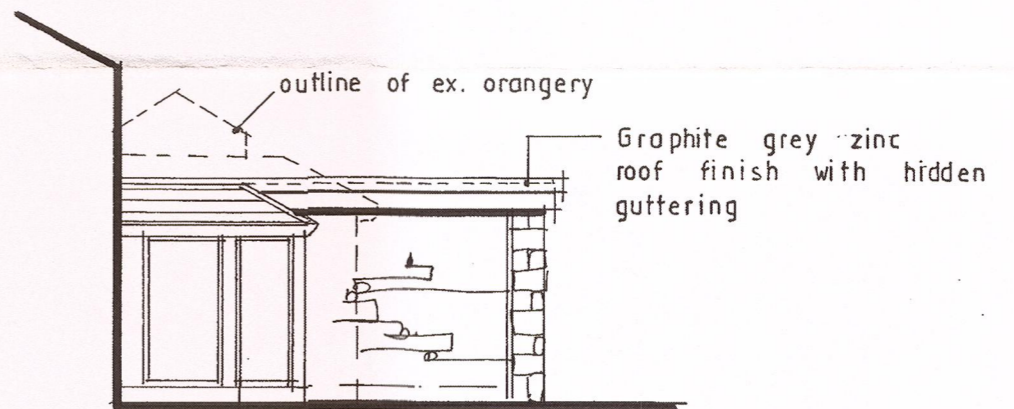

Part North West Elevation
 5.7 M

outline of ex. orangery
 Graphite grey zinc roof finish with hidden guttering

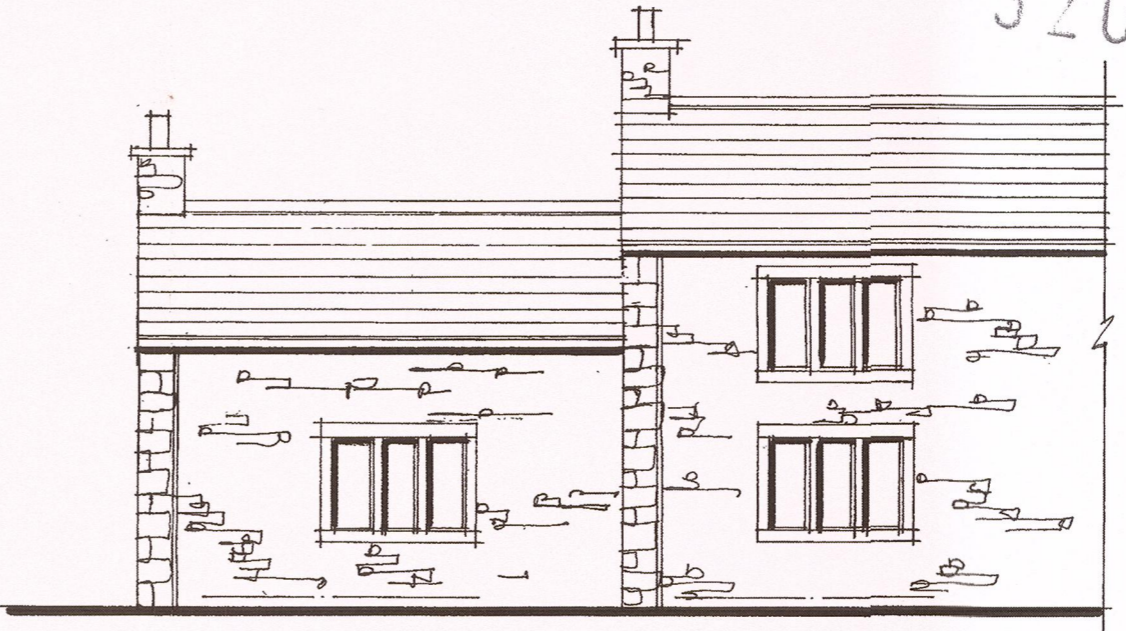

Part North East Elevation
 6.7 M

REV A Various amendments as discussed with the Clients on 10/05/16 SGH
 REV B Fire / chimney omitted from the prop. extension and ex. gable chimney altered back 11/05/16 SGH
 REV C Chimney added and fireplace in the S. Room 12/05/16 SGH

Client
 Mrs Maitland and Mr Jenkins

Job Title
 Proposed Extension Of
 Shireburn House Barn
 Longridge Road
 Hurst Green

Drawing Title
 Proposed Plan and Elevations
 Scheme No. 5

Scale 1/100 @ A2 Date May 2016 Drawn SGH

spa ARCHITECTS
 SUNDERLAND PEACOCK & ASSOCIATES LTD.
 HAZELMERE, PIMLICO ROAD, CLITHEROE,
 LANCASHIRE, BB7 2AG
 T 01200 425178 F 01200 427328
 E info@sunderlandpeacock.com
 www.sunderlandpeacock.com

5 0 0 7 - 0 7 C

320160628P