

This drawing is to be read in conjunction with all relevant Architect, consultants' and specialist's drawings and specifications. The Architect is to be notified of any discrepancies before proceeding. Do not scale from this drawing. All dimensions and levels are to be checked on site. This drawing is subject to copyright. All work carried out before Planning and Building Permission has been granted is at the contractor's risk.

320160628P

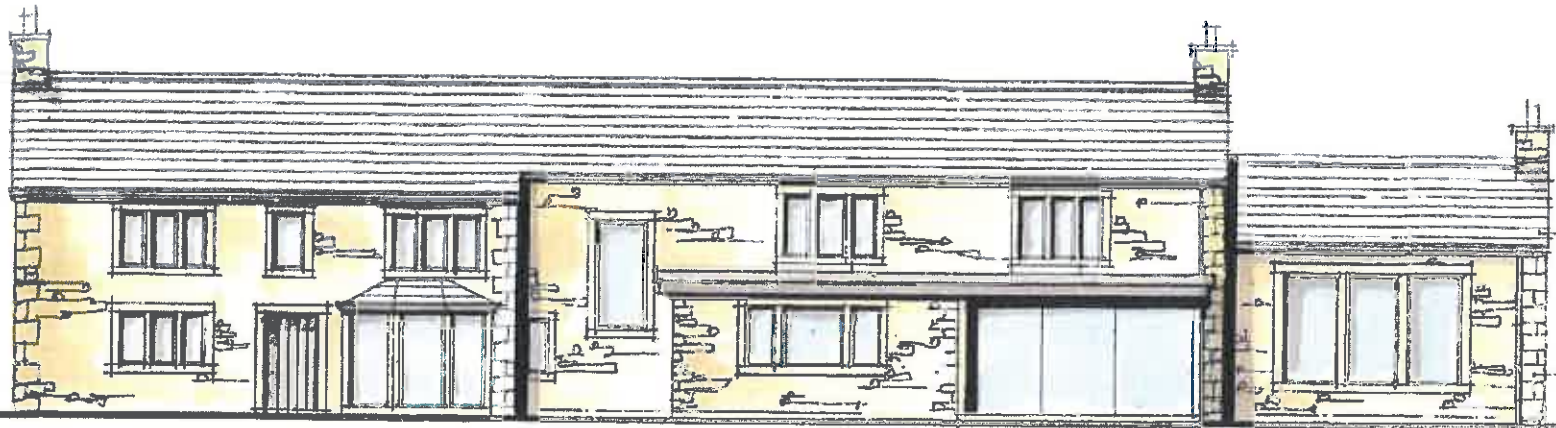

South West Elevation

13.2 M 10.5 M 0.5 M 6.7 M

Natural slate roof to match existing
 Graphite grey p.c. aluminium profile eaves
 Reclaimed natural stone to match with dressed surrounds and quoins
 Full height slim frames glazed bi-folding doors (graphite grey p.c. alum.) and matching windows

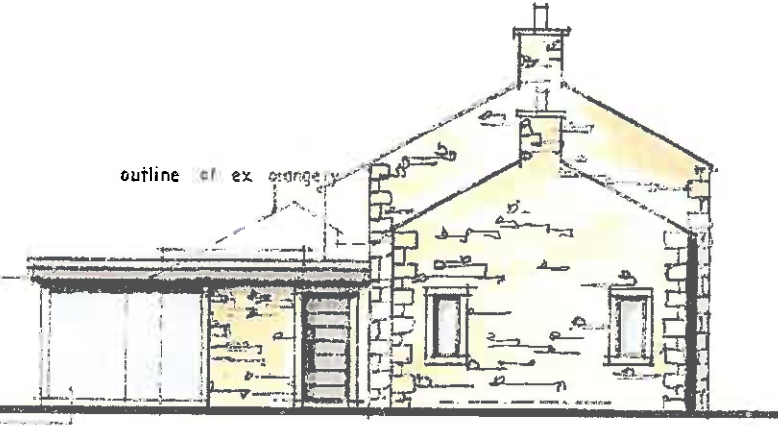

South East Elevation

4.5 M 0.5 M 6.0 M 0.5 M

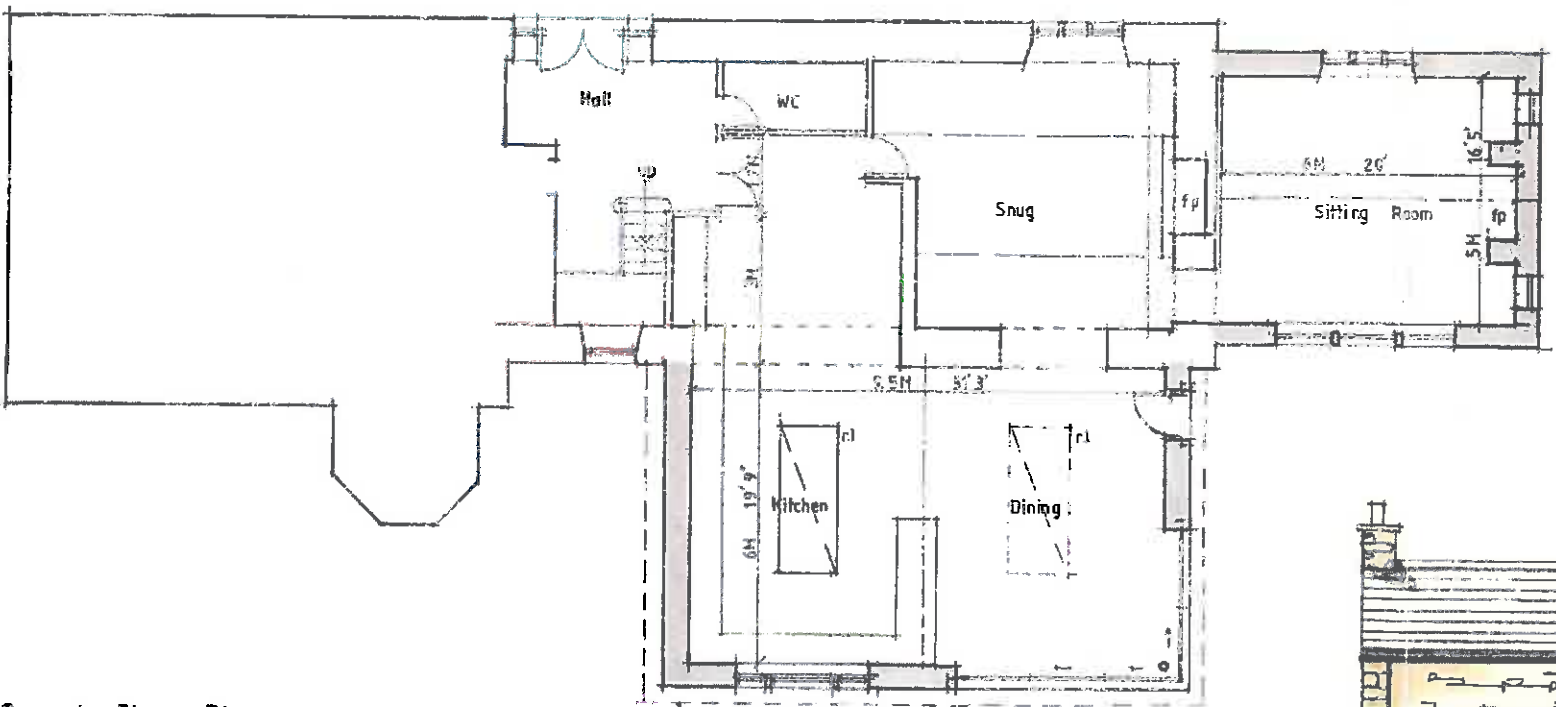

Ground Floor Plan

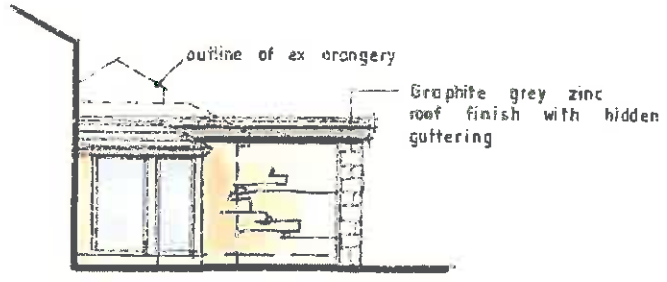

Part North West Elevation

5.7 M

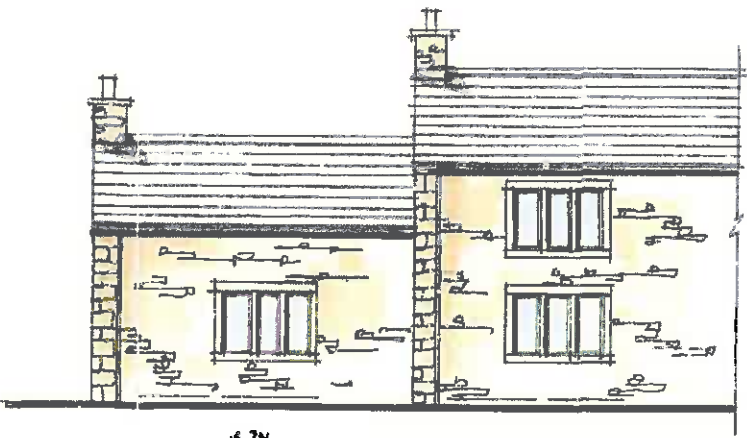

Part North East Elevation

6.7 M

REV A Various amendments as discussed with the Clients on 10/05/16 SGH
 REV B Fire / chimney omitted from the prop extension and ex gable chimney offered back 11/05/16 SGH
 REV C Chimney added and fireplace in the S Room 12/05/16 SGH

Client
 Mrs Maitland and Mr Jenkins

Job Title
 Proposed Extension Of
 Shireburn House Barn
 Longridge Road
 Hurst Green

Drawing Title
 Proposed Plan and Elevations
 Scheme No. 5

Scale 1/100 @ A2 Date May 2016 Drawn SGH

spa
 ARCHITECTS
 SUNDERLAND PEACOCK & ASSOCIATES LTD.
 HAZELBINE, PERLWOOD ROAD, CLYTHORPE,
 LANSINGHOPE, SBT 5AG
 T 0191 638175 F 0191 638 42733
 E info@sunderlandpeacock.com
 www.sunderlandpeacock.com

5 0 0 7 - 0 7 C