

First Floor Plan

- Area shaded this colour indicates extent of new underfloor heating proposed to be laid - existing natural stone flags to be carefully lifted and levels reduced to allow new insulation and 'imacrete' slab sub-floor to be laid, with original stone flags re-laid on top.
- Area shaded this colour indicates extent of new underfloor heating proposed to be laid - existing timber flooring to be carefully lifted (sub-floor beneath unknown); levels reduced to allow new insulation and 'imacrete' slab sub-floor to be laid, with original timber boards on battens re-laid on top.

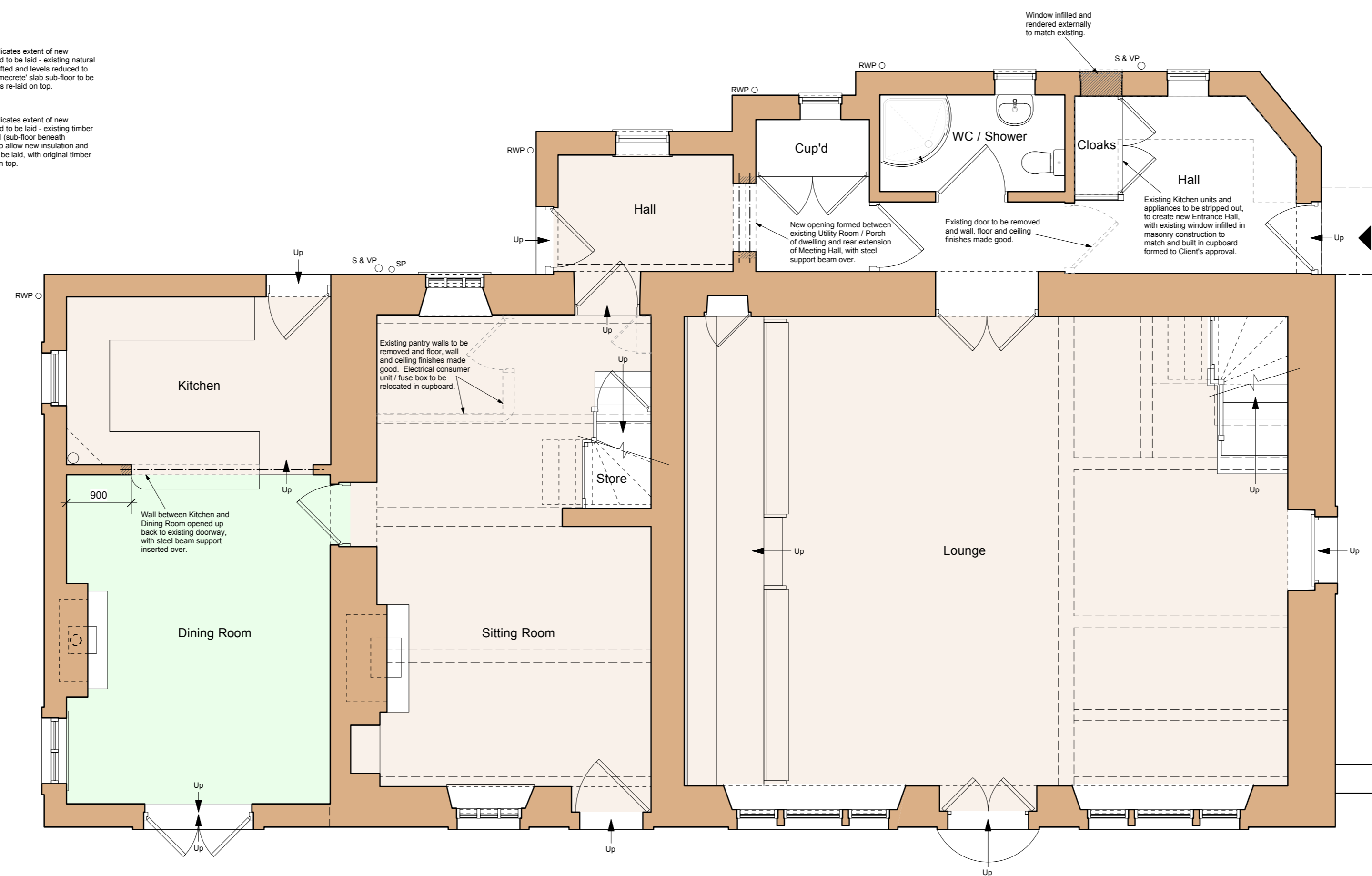

Ground Floor Plan

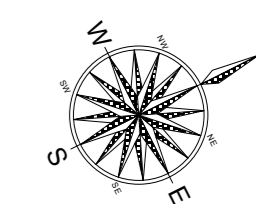

Rev	Date	Description
B	19.07.16	Garden Room extension omitted.
A	22.06.16	New Garden Room extension added and underfloor heating proposals indicated.

Friends Meeting House
Grindleton Road, Sawley

Proposed Plans

Drwg. No.: 2246.P.01 Rev.: B

Date: Jun '16 Scale: 1:50@A1

IWA Architects

Waterloo Mill, Waterloo Road, Clitheroe, Lancashire, BB7 1LR.
T: +44 (0) 1200 423487
F: +44 (0) 1200 456278
E: admin@iwaarchitects.co.uk
W: www.iwaarchitects.co.uk